

# **Monitoring Changing Tobacco Use Behaviors in Maryland**

**Maryland Tobacco Surveys Of 2000 and 2002**

**Detailed Data Tables for Local Health Department  
Tobacco Use Prevention and Cessation Programs, their Grantees, and Coalitions**

**Initiation - Youth**  
Under-age Middle & High School Maryland Youth

**2**

**Compiled by the  
Center for Health Promotion, Education, & Tobacco Use Prevention  
Data Analysis by ORC Macro – Calverton, Maryland**

**Family Health Administration  
Maryland Department of Health and Mental Hygiene**

**June 2004**

# CONTENTS

<b>TABLES</b>	<b>Pages</b>
<b>HAS EVER SMOKED A WHOLE CIGARETTE</b>	<b>1 - 12</b>
<b>HAS SMOKED 100 OR MORE CIGARETTES</b>	<b>13 - 24</b>
<b>FREQUENT CIGARETTE SMOKERS</b>	<b>25 - 36</b>
<b>LESS FREQUENT CIGARETTE SMOKERS</b>	<b>37 - 48</b>
<b>STARTED SMOKING CIGARETTES DURING PAST TWO YEARS</b>	<b>49 - 60</b>
<b>TOBACCO USE PREVENTION CURRICULA</b>	<b>61 - 67</b>
<b>PARENTS DISCUSSED DANGERS OF TOBACCO USE</b>	<b>68 - 69</b>
<b>PARENTS TOLD YOUTH NOT TO SMOKE CIGARETTES</b>	<b>70 - 71</b>
<b>YOUTH PARTICIPATION IN COMMUNITY PREVENTION ACTIVITIES</b>	<b>72 - 73</b>
<b>CHARTS</b>	
<b>EVER SMOKED A WHOLE CIGARETTE</b> (Middle/High School) (2000-2002)	<b>74 - 75</b>
<b>SMOKED 100 OR MORE CIGARETTES - HIGH SCHOOL</b> (2000-2002)	<b>76</b>
<b>FREQUENT CIGARETTE SMOKERS - HIGH SCHOOL</b> (2000-002)	<b>77</b>
<b>STARTED SMOKING DURING PAST 2 YEARS</b> (Middle/High School) (2000-2002)	<b>78 - 79</b>
<b>TOBACCO USE PREVENTION CURRICULA HELPFUL</b> (By Grade, 5-11) (2002)	<b>80 - 86</b>
<b>PARENTS DISCUSSED DANGERS OF TOBACCO USE</b> (By Grade, 6-12) (2002)	<b>87 - 93</b>
<b>PARENT TOLD YOUTH NOT TO SMOKE</b> (By Grade, 6-12) (2002)	<b>94 - 100</b>

# DETAILED TABLE OF CONTENTS

Pages

## **HAS EVER SMOKED A WHOLE CIGARETTE** **1 - 12**

### **BY GRADE** **1 - 4**

Middle School	2000	1
	2002	2
High School	2000	3
	2002	4

### **BY GENDER & MINORITY STATUS** **5 - 8**

Middle School	2000	5
	2002	6
High School	2000	7
	2002	8

### **BY RACE AND ETHNICITY** **9 - 12**

Middle School	2000	9
	2002	10
High School	2000	11
	2002	12

## **HAS SMOKED 100 OR MORE CIGARETTES** **13 - 24**

### **BY GRADE** **13 - 16**

Middle School	2000	13
	2002	14
High School	2000	15
	2002	16

### **BY GENDER & MINORITY STATUS** **17 - 20**

Middle School	2000	17
	2002	18
High School	2000	19
	2002	20

### **BY RACE AND ETHNICITY** **21 - 24**

Middle School	2000	21
	2002	22
High School	2000	23
	2002	24

# DETAILED TABLE OF CONTENTS

Continued

Pages

## **FREQUENT CIGARETTE SMOKERS** **25 - 36**

### **BY GRADE** **25 - 28**

Middle School	2000	25
	2002	26
High School	2000	27
	2002	28

### **BY GENDER & MINORITY STATUS** **29 - 32**

Middle School	2000	29
	2002	30
High School	2000	31
	2002	32

### **BY RACE AND ETHNICITY** **33 - 36**

Middle School	2000	33
	2002	34
High School	2000	35
	2002	36

## **LESS FREQUENT CIGARETTE SMOKERS** **37 - 48**

### **BY GRADE** **37 - 40**

Middle School	2000	37
	2002	38
High School	2000	39
	2002	40

### **BY GENDER & MINORITY STATUS** **41 - 44**

Middle School	2000	41
	2002	42
High School	2000	43
	2002	44

### **BY RACE AND ETHNICITY** **45 - 48**

Middle School	2000	45
	2002	46
High School	2000	47
	2002	48

# DETAILED TABLE OF CONTENTS

Continued

<b>Pages</b>
--------------

<b>STARTED SMOKING CIGARETTES DURING PAST TWO YEARS</b>	<b>49 - 60</b>
---	----------------

<b>BY GRADE</b>	<b>49 - 52</b>
-----------------	----------------

Middle School	2000		49
	2002		50
High School	2000		51
	2002		52

<b>BY GENDER &amp; MINORITY STATUS</b>	<b>53 - 56</b>
--	----------------

Middle School	2000		53
	2002		54
High School	2000		55
	2002		56

<b>BY RACE AND ETHNICITY</b>	<b>57 - 60</b>
------------------------------	----------------

Middle School	2000		57
	2002		58
High School	2000		59
	2002		60

<b>TOBACCO USE PREVENTION CURRICULA</b>	<b>61 - 67</b>
---	----------------

Fifth Grade	61
Sixth Grade	62
Seventh Grade	63
Eighth Grade	64
Ninth Grade	65
Tenth Grade	66
Eleventh Grade	67

<b>PARENTS DISCUSSED DANGERS OF TOBACCO USE</b>	<b>68 - 69</b>
---	----------------

2000	By Grade, 6 - 12	68
2002	By Grade, 6 - 12	69

<b>PARENTS TOLD YOUTH NOT TO SMOKE CIGARETTES</b>	<b>70 - 71</b>
---	----------------

2000	By Grade, 6 - 12	70
2002	By Grade, 6 - 12	71

<b>YOUTH PARTICIPATION IN COMMUNITY PREVENTION ACTIVITIES</b>	<b>72 - 73</b>
---	----------------

Estimated Number Youth Participating	72
Estimated Percentage of Youth Participating	73

# DETAILED TABLE OF CONTENTS

Continued

Pages

## **CHARTS AND FIGURES**

**74 - 93**

### **EVER SMOKED A WHOLE CIGARETTE 74 - 75**

Middle School	74
High School	75

### **SMOKED 100 OR MORE CIGARETTES - HIGH SCHOOL 76**

### **FREQUENT CIGARETTE SMOKERS - HIGH SCHOOL 77**

### **STARTED SMOKING DURING PAST TWO YEARS 78 - 79**

Middle School	78
High School	79

### **TOBACCO USE PREVENTION CURRICULA HELPFUL 80 - 86**

5th Grade Curricula	80
6th Grade Curricula	81
7th Grade Curricula	82
8th Grade Curricula	83
9th Grade Curricula	84
10th Grade Curricula	85
11th Grade Curricula	86

### **PARENTS DISCUSSED DANGERS OF TOBACCO IN PAST YEAR 87 - 93**

6th Grade Students	87
7th Grade Students	88
8th Grade Students	89
9th Grade Students	90
10th Grade Students	91
11th Grade Students	92
12th Grade Students	93

### **DURING PAST YEAR PARENTS TOLD YOUTH NOT TO SMOKE 94 - 100**

6th Grade Students	94
7th Grade Students	95
8th Grade Students	96
9th Grade Students	97
10th Grade Students	98
11th Grade Students	99
12th Grade Students	100

# EVER SMOKED A WHOLE CIGARETTE - MIDDLE SCHOOL - FALL 2000

Under-age Maryland youth who reported smoking a whole cigarette at any time during their lifetime

## BY GRADE

Jurisdiction	Middle School			6th Grade			7th Grade			8th Grade		
	N	%	CI	N	%	CI	N	%	CI	N	%	CI
<b>Statewide</b>	<b>44,572</b>	<b>26.1</b>	<b>2.6</b>	<b>7,681</b>	<b>13.4</b>	<b>1.9</b>	<b>14,171</b>	<b>25.2</b>	<b>3.5</b>	<b>22,321</b>	<b>40.1</b>	<b>3.2</b>
Allegany	657	30.0	5.8	119	17.1	5.7	212	29.4	7.0	320	42.5	11.7
Anne Arundel	4,282	27.3	5.8	676	13.0	4.2	1,498	29.0	5.9	2,063	39.9	4.4
Baltimore City	7,364	41.2	8.0	1,533	25.3	8.3	2,607	45.7	13.9	3,224	53.6	10.5
Baltimore Co.	5,353	23.8	8.8	765	10.0	5.5	1,157	15.7	6.1	3,373	45.8	10.1
Calvert	859	25.9	6.1	147	13.6	3.0	367	31.5	7.2	341	32.4	15.9
Caroline	386	33.8	6.5	112	26.8	7.9	110	30.7	9.3	162	45.2	13.3
Carroll	993	16.8	5.1	153	7.6	2.5	259	13.6	3.9	564	29.0	11.0
Cecil	1,148	35.0	6.2	223	20.9	6.9	362	31.6	9.1	551	53.3	7.3
Charles	1,431	29.5	6.4	201	12.6	3.7	401	25.9	7.6	811	48.7	9.8
Dorchester	353	34.2	6.2	71	20.3	5.3	129	38.2	8.1	146	44.0	10.3
Frederick	1,837	24.4	4.5	380	15.0	5.4	590	23.5	8.6	853	34.9	5.8
Garrett	295	29.2	7.0	50	15.4	6.4	110	30.8	12.9	136	40.7	9.7
Harford	2,420	29.0	5.4	390	14.1	3.2	873	32.4	7.5	1,133	40.4	7.6
Howard	1,475	15.7	3.7	238	7.4	2.8	433	14.1	6.3	794	25.9	5.4
Kent	177	30.3	5.9	42	19.3	7.2	51	29.2	5.0	81	43.6	8.7
Montgomery	4,433	16.4	5.1	551	6.2	2.8	1,357	14.9	6.9	2,502	28.5	9.1
Prince George's	6,447	26.4	6.0	1,141	13.7	2.8	2,167	26.6	7.5	3,025	39.8	9.0
Queen Anne's	380	25.3	6.0	61	11.6	3.6	105	23.0	9.8	209	41.5	10.6
Somerset	249	43.3	7.1	44	25.5	5.9	94	49.1	16.2	110	53.2	7.1
St. Mary's	830	28.1	5.3	152	15.1	4.2	268	28.0	8.0	407	42.1	10.4
Talbot	249	27.5	6.5	35	12.0	4.3	76	24.7	8.3	135	45.4	10.7
Washington	1,567	36.9	8.3	333	24.2	11.7	532	37.4	14.4	688	49.0	13.4
Wicomico	946	32.5	6.0	180	17.7	4.5	268	28.8	8.2	483	51.1	9.5
Worcester	440	31.4	6.4	83	17.4	7.2	145	29.9	5.8	210	48.0	10.8

MARYLAND YOUTH TOBACCO SURVEY: FALL 2000

Maryland Department of Health and Mental Hygiene

Family Health Administration - Center for Health Promotion, Education, and Tobacco Use Prevention

N The estimated size of the identified population. All estimates derived from weighted sample from Maryland Youth Tobacco Surveys.

CI The Confidence Interval (95% or p<.05) associated with the estimated, stated as a percentage plus (+) and minus (-) from the estimate.

NA Data not available due to insufficient sample size for the specific estimate in question.

# EVER SMOKED A WHOLE CIGARETTE - MIDDLE SCHOOL - FALL 2002

Under-age Maryland youth who reported smoking a whole cigarette at any time during their lifetime

## BY GRADE

Jurisdiction	Middle School			6th Grade			7th Grade			8th Grade		
	N	%	CI	N	%	CI	N	%	CI	N	%	CI
<b>Statewide</b>	<b>41,096</b>	<b>22.2</b>	<b>1.8</b>	<b>7,825</b>	<b>12.8</b>	<b>1.8</b>	<b>13,236</b>	<b>21.4</b>	<b>2.0</b>	<b>19,457</b>	<b>32.4</b>	<b>2.5</b>
Allegany	634	27.7	4.6	176	23.3	6.9	191	25.3	5.9	258	33.8	9.2
Anne Arundel	3,592	21.3	3.7	654	11.5	3.1	1,348	23.8	7.0	1,535	28.9	7.6
Baltimore City	6,681	35.5	6.1	1,687	28.1	10.2	2,048	33.3	7.5	2,767	43.3	7.7
Baltimore Co.	5,285	22.8	6.1	969	13.1	5.4	1,540	19.7	5.5	2,776	36.3	7.6
Calvert	836	21.9	5.5	113	8.7	4.3	260	19.8	6.6	452	37.7	8.4
Caroline	391	30.6	5.2	68	15.9	3.6	134	31.9	7.1	185	43.5	8.9
Carroll	760	11.7	3.1	145	6.9	2.5	169	7.6	2.9	446	21.3	6.5
Cecil	1,070	30.2	4.9	232	19.5	5.3	365	30.6	6.8	464	40.8	9.4
Charles	1,096	20.8	3.6	186	10.9	4.5	354	20.2	4.6	542	30.7	5.6
Dorchester	300	26.7	4.7	59	15.2	4.2	107	29.0	6.4	130	37.7	10.0
Frederick	1,409	16.8	4.0	243	8.4	3.3	533	19.5	5.6	609	22.5	10.2
Garrett	294	27.5	6.5	62	16.8	5.7	80	22.3	8.6	150	44.5	10.7
Harford	1,980	22.5	4.4	263	9.3	3.9	586	19.4	4.6	1,071	37.7	7.1
Howard	1,418	13.6	3.6	292	8.2	3.2	294	8.7	3.8	816	24.1	4.0
Kent	216	34.0	8.2	29	14.3	5.3	69	32.0	9.9	117	54.7	8.2
Montgomery	4,281	14.3	3.0	741	7.4	2.1	1,426	14.6	4.7	2,087	21.4	4.8
Prince George's	6,459	23.0	4.8	1,104	12.1	1.9	2,272	23.5	3.1	2,970	34.2	1.9
Queen Anne's	348	20.9	3.9	54	10.3	2.7	110	19.6	4.5	183	32.3	7.3
Somerset	220	36.5	7.6	36	18.5	8.9	78	35.7	10.4	100	55.6	9.2
St. Mary's	943	28.7	4.3	203	18.8	6.1	313	28.3	6.2	420	39.4	5.5
Talbot	237	24.9	4.9	43	13.2	5.1	67	20.8	6.1	124	42.7	7.6
Washington	1,358	30.7	5.4	221	14.9	4.9	467	32.4	7.9	657	44.7	7.6
Wicomico	872	31.3	5.4	179	20.1	7.2	271	28.9	6.2	408	43.9	9.0
Worcester	415	27.8	2.8	66	14.0	4.4	152	29.4	3.7	192	39.6	4.4

MARYLAND YOUTH TOBACCO SURVEY: FALL 2002

Maryland Department of Health and Mental Hygiene

Family Health Administration - Center for Health Promotion, Education, and Tobacco Use Prevention

- N The estimated size of the identified population. All estimates derived from weighted sample from Maryland Youth Tobacco Surveys.
- CI The Confidence Interval (95% or p<.05) associated with the estimated, stated as a percentage plus (+) and minus (-) from the estimate.
- NA Data not available due to insufficient sample size for the specific estimate in question.



## EVER SMOKED A WHOLE CIGARETTE - HIGH SCHOOL - FALL 2000

Under-age Maryland youth who reported smoking a cigarette at any time during the past 30 days

### BY GRADE

Jurisdiction	High School			9th Grade			10th Grade			11th Grade			12th Grade		
	N	%	CI	N	%	CI	N	%	CI	N	%	CI	N	%	CI
<b>Statewide</b>	<b>116,620</b>	<b>57.3</b>	<b>1.2</b>	<b>30,004</b>	<b>48.8</b>	<b>2.4</b>	<b>29,889</b>	<b>56.0</b>	<b>1.9</b>	<b>29,812</b>	<b>61.4</b>	<b>2.1</b>	<b>25,709</b>	<b>67.0</b>	<b>2.1</b>
Allegany	2,114	69.4	3.3	472	59.5	6.1	533	70.2	6.9	556	71.8	5.0	533	76.9	5.6
Anne Arundel	11,577	60.2	3.6	2,974	50.2	7.0	3,107	60.8	5.9	3,087	67.4	5.7	2,333	67.3	8.0
Baltimore City	11,334	57.7	4.2	4,131	53.6	8.8	3,054	57.1	4.6	2,426	62.0	7.9	1,499	62.3	10.9
Baltimore Co.	15,566	58.8	3.6	3,758	50.5	9.0	4,038	58.3	6.6	3,667	58.1	6.7	3,981	71.8	7.1
Calvert	2,512	61.2	4.2	694	56.0	6.7	637	59.0	6.1	664	65.6	7.0	498	66.8	7.8
Caroline	989	70.8	3.9	309	67.4	5.7	251	68.9	6.9	243	75.8	7.4	176	73.5	10.4
Carroll	3,930	53.3	4.2	857	42.8	6.3	1,034	54.0	7.0	1,081	60.9	7.9	921	56.4	7.6
Cecil	2,325	62.7	4.5	621	55.6	10.0	632	62.3	5.8	540	63.6	6.5	511	73.1	10.4
Charles	3,885	62.2	3.8	1,005	56.3	6.6	948	61.1	7.9	952	61.5	5.7	905	71.6	6.3
Dorchester	890	67.4	3.6	255	62.0	6.4	218	67.7	5.6	238	77.6	5.9	162	62.5	9.5
Frederick	5,379	58.9	3.9	1,211	48.3	6.7	1,341	54.9	4.5	1,385	65.0	7.9	1,385	70.5	6.2
Garrett	820	66.7	3.9	199	59.0	7.4	211	65.1	6.3	220	73.7	5.2	179	70.9	5.8
Harford	5,991	62.6	3.2	1,398	49.7	4.7	1,506	62.8	5.1	1,588	70.4	6.0	1,380	71.0	5.3
Howard	5,314	47.8	3.6	1,076	34.8	5.1	1,321	45.5	5.8	1,433	53.0	5.3	1,448	62.2	5.9
Kent	528	71.0	4.5	152	68.7	8.9	154	68.2	7.6	123	76.2	9.8	90	72.5	10.4
Montgomery	15,411	49.0	3.6	3,343	36.5	6.3	3,823	47.5	5.2	4,387	54.1	8.5	3,715	63.4	5.6
Prince George's	16,769	55.6	3.2	4,547	49.6	5.0	4,167	52.4	6.9	4,341	59.8	4.9	3,601	64.8	6.6
Queen Anne's	1,099	64.1	3.5	272	57.5	5.1	279	60.9	7.9	314	72.2	6.9	222	66.8	6.4
Somerset	542	71.3	6.5	142	62.1	10.3	115	66.6	10.0	149	78.0	9.9	134	80.9	11.6
St. Mary's	2,353	61.1	4.1	670	57.1	6.9	626	61.0	6.2	539	60.6	8.5	507	68.9	8.0
Talbot	743	65.1	3.8	204	58.2	7.6	196	63.3	5.6	186	72.1	8.8	138	69.4	9.6
Washington	3,214	63.3	3.7	856	57.3	7.8	883	64.1	5.7	803	66.8	6.2	656	68.1	6.2
Wicomico	2,181	65.8	4.1	593	59.5	8.6	546	63.4	8.5	563	68.8	7.1	465	75.4	6.5
Worcester	1,156	60.5	4.5	266	48.7	7.1	271	57.1	8.5	328	66.5	7.6	272	72.3	6.3

MARYLAND YOUTH TOBACCO SURVEY: FALL 2000

Maryland Department of Health and Mental Hygiene

Family Health Administration - Center for Health Promotion, Education, and Tobacco Use Prevention

- N The estimated size of the identified population. All estimates derived from weighted sample from Maryland Youth Tobacco Surveys.  
 CI The Confidence Interval (95% or p<.05) associated with the estimated, stated as a percentage plus (+) and minus (-) from the estimate.  
 NA Data not available due to insufficient sample size for the specific estimate in question.

## EVER SMOKED A WHOLE CIGARETTE - HIGH SCHOOL - FALL 2002

Under-age Maryland youth who reported smoking a whole cigarette at any time during their lifetime

### BY GRADE

Jurisdiction	High School			9th Grade			10th Grade			11th Grade			12th Grade		
	N	%	CI	N	%	CI	N	%	CI	N	%	CI	N	%	CI
Statewide	111,039	50.5	1.1	27,477	41.7	1.8	28,172	49.3	1.7	28,765	55.6	2.0	25,138	59.5	1.7
Allegany	1,725	58.8	4.8	348	47.3	9.2	379	51.0	11.4	503	67.1	6.6	468	70.2	5.8
Anne Arundel	10,785	53.9	2.9	2,565	41.6	5.4	2,737	52.7	5.2	2,899	59.8	6.0	2,440	68.2	5.2
Baltimore City	10,233	47.8	3.5	3,102	41.9	6.9	2,917	51.9	5.3	2,363	50.8	6.0	1,649	49.9	7.3
Baltimore Co.	14,630	51.2	3.2	3,629	44.5	6.9	3,967	52.7	5.2	3,602	53.5	3.4	3,260	56.2	4.5
Calvert	2,541	57.2	7.7	652	47.8	13.6	565	50.7	12.9	664	65.8	9.2	603	67.5	10.1
Caroline	886	61.4	4.4	250	58.4	6.1	205	59.3	7.2	260	68.5	9.0	165	60.0	9.1
Carroll	3,740	48.6	5.0	654	31.4	9.2	942	47.6	8.2	1,029	56.1	7.9	1,045	62.0	5.8
Cecil	2,396	60.2	3.7	662	53.5	5.5	532	56.1	6.2	592	65.3	7.1	542	67.5	9.7
Charles	3,561	53.4	4.6	875	47.7	7.5	930	52.5	7.3	963	60.0	6.7	728	53.3	14.0
Dorchester	764	59.0	4.7	183	46.9	7.1	192	58.4	10.2	209	64.5	8.1	165	70.5	8.8
Frederick	5,153	51.0	4.2	1,111	38.9	6.3	1,346	52.5	7.0	1,376	54.7	6.0	1,257	60.0	6.8
Garrett	730	61.4	4.2	186	53.2	7.8	192	64.4	6.5	187	65.4	7.8	161	64.6	8.6
Harford	5,238	50.4	3.8	1,113	38.4	5.7	1,236	44.5	6.6	1,419	56.7	5.7	1,405	66.7	6.2
Howard	5,620	46.2	3.4	1,271	36.0	5.3	1,293	40.7	5.4	1,616	57.0	6.5	1,382	55.4	6.0
Kent	474	66.9	4.8	136	62.9	7.2	116	61.6	6.8	128	74.7	10.9	89	72.0	10.4
Montgomery	15,995	44.2	3.7	3,620	35.4	4.1	3,965	41.9	4.1	4,122	47.0	7.0	4,078	56.4	4.4
Prince George's	15,674	49.0	2.5	4,367	42.0	4.3	3,852	46.3	4.9	4,064	56.5	4.4	3,234	56.4	4.6
Queen Anne's	1,088	58.7	3.5	253	47.1	5.3	301	60.9	5.8	288	63.0	5.9	234	67.9	6.9
Somerset	472	65.7	5.3	130	56.4	10.5	130	72.8	9.5	119	68.9	8.4	87	70.6	9.3
St. Mary's	2,333	57.7	5.8	605	46.8	6.9	577	54.1	7.9	606	64.5	11.9	534	73.7	9.1
Talbot	702	58.7	4.1	214	52.4	5.8	161	53.8	7.3	193	67.3	8.4	118	65.6	9.7
Washington	3,056	57.2	3.7	764	49.2	6.5	811	56.8	6.7	729	59.9	6.5	726	66.1	8.0
Wicomico	2,098	59.2	5.6	580	54.0	9.8	549	60.7	8.8	515	59.3	11.6	434	65.6	12.0
Worcester	1,144	58.4	6.1	207	39.5	7.8	275	61.2	10.6	318	61.4	11.5	337	73.7	5.8

MARYLAND YOUTH TOBACCO SURVEY: FALL 2002

Maryland Department of Health and Mental Hygiene

Family Health Administration - Center for Health Promotion, Education, and Tobacco Use Prevention

- N The estimated size of the identified population. All estimates derived from weighted sample from Maryland Youth Tobacco Surveys.  
 CI The Confidence Interval (95% or p<.05) associated with the estimated, stated as a percentage plus (+) and minus (-) from the estimate.  
 NA Data not available due to insufficient sample size for the specific estimate in question.

# EVER SMOKED A WHOLE CIGARETTE - MIDDLE SCHOOL - FALL 2000

Under-age Maryland youth who reported smoking a whole cigarette at any time during their lifetime

## BY GENDER & MINORITY STATUS

Jurisdiction	Female			Male			Minorities			Non-Minorities		
	N	%	CI	N	%	CI	N	%	CI	N	%	CI
<b>Statewide</b>	<b>21,169</b>	<b>25.3</b>	<b>2.8</b>	<b>23,323</b>	<b>27.0</b>	<b>2.9</b>	<b>21,428</b>	<b>29.3</b>	<b>3.0</b>	<b>22,301</b>	<b>23.6</b>	<b>2.8</b>
Allegany	312	29.2	6.6	345	30.8	6.8	92	38.8	12.3	556	29.1	5.8
Anne Arundel	2,112	27.8	7.8	2,153	26.8	5.0	1,133	33.6	4.8	3,023	25.4	6.8
Baltimore City	3,708	41.0	9.6	3,657	41.5	9.5	5,737	38.7	7.1	1,535	55.5	5.7
Baltimore Co.	2,447	22.4	8.7	2,906	25.3	10.6	1,864	23.8	7.4	3,349	23.5	11.0
Calvert	428	27.4	7.8	429	24.5	5.9	223	29.8	11.0	625	24.6	5.1
Caroline	170	30.2	9.5	216	37.5	7.6	97	32.7	9.9	285	34.2	7.6
Carroll	392	13.7	5.3	600	19.6	6.0	166	29.1	12.4	785	15.0	5.0
Cecil	560	34.2	6.9	588	35.8	6.7	223	50.0	8.2	914	32.8	6.5
Charles	665	27.8	7.7	761	31.1	6.8	571	32.5	7.5	835	27.6	6.9
Dorchester	184	36.9	6.5	167	31.6	9.3	153	37.6	7.0	200	32.4	7.7
Frederick	943	25.8	6.2	886	22.9	4.9	444	30.5	6.5	1,326	22.3	4.6
Garrett	144	29.1	7.6	151	29.4	9.2	32	45.5	18.1	258	27.7	7.0
Harford	1,179	25.7	6.4	1,241	29.2	7.0	771	38.9	9.9	1,637	26.1	5.4
Howard	678	14.9	4.6	797	16.5	3.6	448	17.7	5.6	996	15.0	3.8
Kent	87	28.4	7.7	90	32.5	6.7	78	42.9	8.1	93	23.9	6.1
Montgomery	2,082	15.6	5.2	2,308	17.0	5.1	2,460	20.7	5.2	1,929	13.3	4.9
Prince George's	3,036	24.8	6.6	3,411	28.2	8.0	5,386	26.1	6.4	951	27.3	8.5
Queen Anne's	155	22.1	6.8	226	28.3	6.6	85	39.8	11.7	288	22.9	6.3
Somerset	101	34.1	8.7	146	52.8	9.5	120	46.0	9.0	128	41.4	8.4
St. Mary's	355	25.1	6.0	472	30.9	5.9	323	35.1	7.6	494	25.0	5.3
Talbot	107	25.0	8.3	142	29.8	6.6	97	36.6	10.3	147	23.3	6.7
Washington	739	35.5	9.6	828	38.4	8.3	349	49.3	12.6	1,164	33.8	7.9
Wicomico	416	32.3	7.8	530	32.8	6.3	446	42.2	6.7	477	26.3	6.7
Worcester	168	25.5	8.5	272	36.8	6.7	131	35.5	8.9	304	29.9	7.0

MARYLAND YOUTH TOBACCO SURVEY: FALL 2000

Maryland Department of Health and Mental Hygiene

Family Health Administration - Center for Health Promotion, Education, and Tobacco Use Prevention

- N The estimated size of the identified population. All estimates derived from weighted sample from Maryland Youth Tobacco Surveys.
- CI The Confidence Interval (95% or p<.05) associated with the estimated, stated as a percentage plus (+) and minus (-) from the estimate.
- NA Data not available due to insufficient sample size for the specific estimate in question.

## EVER SMOKED A WHOLE CIGARETTE - MIDDLE SCHOOL - FALL 2002

Under-age Maryland youth who reported smoking a cigarette at any time during the past 30 days

### BY GENDER & MINORITY POPULATIONS

Jurisdiction	Female			Male			Minority Populations			Non-Minority Populations		
	N	%	CI	N	%	CI	N	%	CI	N	%	CI
<b>Statewide</b>	<b>19,377</b>	<b>21.1</b>	<b>2.2</b>	<b>21,573</b>	<b>23.3</b>	<b>1.9</b>	<b>22,850</b>	<b>25.4</b>	<b>2.4</b>	<b>17,093</b>	<b>18.7</b>	<b>1.9</b>
Allegany	289	27.0	6.1	343	28.2	6.3	95	32.3	9.8	528	26.9	4.9
Anne Arundel	1,531	18.3	3.9	2,028	24.0	4.9	1,237	28.0	5.2	2,290	18.9	3.7
Baltimore City	3,378	35.0	7.9	3,289	36.1	6.0	5,717	34.1	6.9	777	45.2	18.3
Baltimore Co.	2,545	22.0	6.5	2,740	23.7	6.7	2,489	23.6	6.0	2,468	20.5	8.9
Calvert	323	17.7	5.7	508	25.5	6.1	275	29.4	7.8	537	19.4	5.5
Caroline	173	28.1	6.1	217	32.8	5.7	133	40.7	7.4	250	26.8	5.7
Carroll	350	11.3	4.3	396	11.8	2.8	202	25.8	7.3	553	9.8	3.1
Cecil	539	32.0	6.0	531	28.6	5.2	187	33.8	8.9	870	29.6	5.1
Charles	533	20.3	4.4	558	21.3	4.4	555	23.3	4.3	520	18.8	4.1
Dorchester	158	28.4	5.3	141	24.9	5.7	149	31.5	5.9	146	23.0	5.3
Frederick	676	15.8	5.4	717	17.5	5.1	360	22.2	8.1	1,026	15.5	4.3
Garrett	126	25.4	7.8	167	29.4	7.7	24	35.7	17.0	266	27.1	6.3
Harford	958	21.7	5.2	1,016	23.1	4.8	723	32.2	5.8	1,216	19.1	4.8
Howard	609	12.0	4.1	809	15.3	3.5	564	15.9	5.1	824	12.3	2.9
Kent	101	30.8	8.0	114	37.2	10.1	91	42.7	10.9	124	29.7	8.6
Montgomery	1,817	12.4	2.2	2,463	16.3	4.8	3,000	18.1	3.3	1,109	8.9	2.6
Prince George's	3,159	22.5	7.4	3,259	23.4	4.2	5,517	23.2	4.8	815	21.9	9.8
Queen Anne's	169	21.2	4.5	179	20.7	4.2	60	25.0	6.1	281	20.0	4.0
Somerset	102	32.7	7.9	119	40.6	10.2	112	36.7	9.5	105	36.6	8.8
St. Mary's	475	28.8	5.9	464	28.3	4.5	351	36.9	7.3	557	24.8	4.7
Talbot	107	23.3	5.5	130	26.6	6.4	81	26.2	6.5	152	24.5	5.4
Washington	640	29.1	5.5	719	32.2	7.3	358	42.8	8.4	978	27.9	5.6
Wicomico	436	32.2	6.6	436	30.5	6.0	419	33.0	6.9	442	29.8	7.0
Worcester	184	24.5	3.5	229	31.1	4.0	150	34.4	4.6	261	25.1	3.3

MARYLAND YOUTH TOBACCO SURVEY: FALL 2002

Maryland Department of Health and Mental Hygiene

Family Health Administration - Center for Health Promotion, Education, and Tobacco Use Prevention

- N The estimated size of the identified population. All estimates derived from weighted sample from Maryland Youth Tobacco Surveys.  
 CI The Confidence Interval (95% or p<.05) associated with the estimated, stated as a percentage plus (+) and minus (-) from the estimate.  
 NA Data not available due to insufficient sample size for the specific estimate in question.

# EVER SMOKED A WHOLE CIGARETTE - HIGH SCHOOL - FALL 2000

Under-age Maryland youth who reported smoking a whole cigarette at any time during their lifetime

## BY GENDER & MINORITY STATUS

Jurisdiction	Female			Male			Minorities			Non-Minorities		
	N	%	CI	N	%	CI	N	%	CI	N	%	CI
<b>EVER SMOKED A WHOLE CIGARETTE - 2000</b>												
<b>Statewide</b>	<b>59,194</b>	<b>57.6</b>	<b>1.5</b>	<b>56,938</b>	<b>56.9</b>	<b>1.5</b>	<b>47,321</b>	<b>56.3</b>	<b>1.4</b>	<b>66,991</b>	<b>57.8</b>	<b>1.6</b>
Allegany	1,069	70.4	4.2	1,035	68.2	4.7	139	70.5	8.9	1,957	69.3	3.4
Anne Arundel	5,780	60.4	4.6	5,783	60.0	4.2	2,893	63.0	6.4	8,462	59.3	3.9
Baltimore City	5,774	56.9	4.7	5,500	58.5	7.1	10,044	57.9	3.7	1,175	56.1	13.7
Baltimore Co.	8,053	59.5	4.9	7,421	58.1	3.8	4,561	55.3	3.4	10,804	60.6	5.3
Calvert	1,285	62.8	5.4	1,222	59.7	4.5	486	58.1	6.4	2,007	62.5	4.6
Caroline	473	69.4	4.9	513	72.2	4.5	219	72.8	7.2	752	70.0	4.4
Carroll	1,903	52.8	5.5	1,979	53.4	4.4	375	62.5	9.2	3,507	52.4	4.3
Cecil	1,189	64.9	5.0	1,131	60.6	5.6	268	67.7	8.6	2,023	62.0	4.6
Charles	1,888	60.7	5.1	1,977	63.7	4.5	1,226	62.7	4.4	2,607	62.2	4.5
Dorchester	479	70.9	4.4	406	63.8	5.4	324	67.0	5.7	554	67.7	4.3
Frederick	2,754	60.0	4.9	2,604	57.6	4.3	842	63.0	6.2	4,437	58.0	4.3
Garrett	375	64.8	5.8	444	68.5	4.8	38	70.6	15.9	771	66.5	4.1
Harford	3,027	62.6	4.1	2,948	62.6	4.2	1,266	62.3	6.4	4,597	62.4	3.6
Howard	2,567	45.9	3.8	2,726	49.7	5.1	1,355	47.3	5.8	3,807	47.6	4.0
Kent	292	73.8	5.8	234	67.7	7.3	162	76.4	6.5	359	69.3	6.3
Montgomery	7,832	49.5	4.7	7,521	48.4	4.7	6,775	50.5	2.8	7,996	46.9	5.4
Prince George's	8,854	57.2	4.1	7,829	53.8	4.7	13,594	54.1	2.9	2,823	62.8	9.6
Queen Anne's	524	64.3	5.0	574	64.0	4.3	180	75.7	8.2	898	62.1	3.7
Somerset	279	70.2	7.7	261	72.4	8.2	219	71.6	7.7	307	70.3	7.8
St. Mary's	1,198	61.7	5.1	1,149	60.7	4.9	641	65.1	6.6	1,703	60.4	4.2
Talbot	351	65.5	5.5	391	64.8	4.4	171	63.6	6.9	559	65.2	4.6
Washington	1,610	64.1	4.7	1,601	62.6	4.4	468	69.1	6.2	2,680	62.3	4.1
Wicomico	1,120	66.4	4.8	1,055	65.1	5.6	746	71.5	5.1	1,393	63.5	4.7
Worcester	519	57.6	5.7	633	63.0	5.8	330	60.2	7.5	813	60.4	5.3

MARYLAND YOUTH TOBACCO SURVEY: FALL 2000

Maryland Department of Health and Mental Hygiene

Family Health Administration - Center for Health Promotion, Education, and Tobacco Use Prevention

- N The estimated size of the identified population. All estimates derived from weighted sample from Maryland Youth Tobacco Surveys.
- CI The Confidence Interval (95% or p<.05) associated with the estimated, stated as a percentage plus (+) and minus (-) from the estimate.
- NA Data not available due to insufficient sample size for the specific estimate in question.

## EVER SMOKED A WHOLE CIGARETTE - HIGH SCHOOL - FALL 2002

Under-age Maryland youth who reported smoking a cigarette at any time during the past 30 days

### BY GENDER & MINORITY POPULATIONS

Jurisdiction	Female			Male			Minority Populations			Non-Minority Populations		
	N	%	CI	N	%	CI	N	%	CI	N	%	CI
<b>EVER SMOKED A WHOLE CIGARETTE - 2002</b>												
Statewide	56,022	50.2	1.5	54,276	50.6	1.3	49,871	49.7	1.6	58,532	51.0	1.5
Allegany	927	61.9	5.3	795	55.5	5.6	141	67.5	11.9	1,558	57.9	4.8
Anne Arundel	5,563	55.1	3.7	5,179	52.6	3.6	2,921	54.3	4.2	7,628	53.6	3.5
Baltimore City	5,537	47.5	4.4	4,571	47.8	5.1	8,655	46.3	3.9	1,372	60.7	10.9
Baltimore Co.	7,341	51.0	2.8	7,187	51.3	5.0	5,275	48.5	6.5	9,058	52.9	3.7
Calvert	1,278	55.9	9.1	1,256	58.4	8.4	551	69.3	10.3	1,900	53.9	8.6
Caroline	434	61.1	5.6	440	61.1	5.2	207	62.7	7.7	656	60.5	4.5
Carroll	1,854	47.5	6.1	1,843	49.3	5.8	409	54.3	10.8	3,274	47.7	5.2
Cecil	1,301	62.5	4.8	1,087	57.6	5.0	297	69.1	9.2	2,053	58.7	4.1
Charles	1,804	53.0	5.5	1,751	53.8	6.6	1,439	51.1	5.3	2,022	54.9	7.0
Dorchester	415	62.5	5.4	344	55.4	6.4	319	63.0	5.7	432	56.4	5.8
Frederick	2,661	53.0	4.6	2,451	48.6	4.8	1,101	63.5	6.5	3,937	47.9	4.3
Garrett	344	58.9	5.4	384	63.7	6.5	43	77.7	13.0	680	60.3	4.3
Harford	2,705	51.6	4.8	2,510	48.9	4.1	1,508	61.6	5.2	3,650	47.0	4.3
Howard	2,607	43.5	3.8	2,964	48.5	4.1	1,861	46.6	4.4	3,566	45.3	4.1
Kent	221	62.0	7.2	250	71.6	5.9	157	73.9	7.0	308	64.2	4.9
Montgomery	7,597	42.5	5.4	8,304	45.9	3.3	8,756	46.5	4.0	6,691	41.4	5.0
Prince George's	7,937	48.2	3.4	7,632	49.6	3.1	13,424	48.3	2.8	1,850	53.3	7.2
Queen Anne's	554	61.3	4.4	530	56.2	4.5	183	69.5	7.0	883	56.6	3.8
Somerset	244	62.5	8.6	225	69.7	6.8	227	70.1	6.2	237	61.3	7.6
St. Mary's	1,242	60.4	7.3	1,082	54.7	7.5	628	60.1	10.3	1,671	56.8	5.5
Talbot	327	56.4	5.2	369	60.5	5.6	177	63.3	7.3	518	57.4	4.6
Washington	1,520	56.7	4.4	1,508	57.5	4.8	414	63.2	7.5	2,601	56.2	3.7
Wicomico	1,080	62.1	7.3	1,001	56.2	5.9	792	61.1	7.3	1,256	57.6	6.1
Worcester	529	55.8	8.7	615	60.8	6.6	389	66.0	7.5	731	54.8	7.6

MARYLAND YOUTH TOBACCO SURVEY: FALL 2002

Maryland Department of Health and Mental Hygiene

Family Health Administration - Center for Health Promotion, Education, and Tobacco Use Prevention

- N The estimated size of the identified population. All estimates derived from weighted sample from Maryland Youth Tobacco Surveys.  
 CI The Confidence Interval (95% or p<.05) associated with the estimated, stated as a percentage plus (+) and minus (-) from the estimate.  
 NA Data not available due to insufficient sample size for the specific estimate in question.

## EVER SMOKED A WHOLE CIGARETTE - MIDDLE SCHOOL - FALL 2000

Under-age Maryland youth who reported smoking a whole cigarette at any time during their lifetime

### BY RACE AND ETHNICITY

Jurisdiction	African-American			Asian			Hispanic			Native American			White		
	N	%	CI	N	%	CI	N	%	CI	N	%	CI	N	%	CI
<b>Statewide</b>	<b>16,065</b>	<b>30.2</b>	<b>3.5</b>	<b>1,225</b>	<b>16.6</b>	<b>6.2</b>	<b>1,792</b>	<b>28.3</b>	<b>5.1</b>	<b>1,757</b>	<b>37.4</b>	<b>6.1</b>	<b>22,301</b>	<b>23.6</b>	<b>2.8</b>
Allegany	48	65.7	18.9	NA	NA	NA	NA	NA	NA	28	29.1	14.1	556	29.1	5.8
Anne Arundel	721	35.3	5.2	60	14.1	14.1	134	35.2	19.6	144	38.6	16.8	3,023	25.4	6.8
Baltimore City	5,122	37.9	7.3	NA	NA	NA	NA	NA	NA	NA	NA	NA	1,535	55.5	5.7
Baltimore Co.	1,554	23.5	8.2	45	8.2	5.0	NA	NA	NA	NA	NA	NA	3,349	23.5	11.0
Calvert	159	32.9	13.4	NA	NA	NA	NA	NA	NA	38	35.3	13.9	625	24.6	5.1
Caroline	74	33.3	12.1	NA	NA	NA	NA	NA	NA	NA	NA	NA	285	34.2	7.6
Carroll	81	43.1	15.1	NA	NA	NA	NA	NA	NA	35	17.0	18.1	785	15.0	5.0
Cecil	79	45.7	14.8	NA	NA	NA	NA	NA	NA	79	47.7	16.4	914	32.8	6.5
Charles	473	33.6	8.3	NA	NA	NA	NA	NA	NA	39	27.6	15.8	835	27.6	6.9
Dorchester	120	34.7	8.1	NA	NA	NA	NA	NA	NA	NA	NA	NA	200	32.4	7.7
Frederick	217	30.8	8.2	NA	NA	NA	100	40.0	17.9	89	36.4	16.2	1,326	22.3	4.6
Garrett	NA	NA	NA	NA	NA	NA	NA	NA	NA	NA	NA	NA	258	27.7	7.0
Harford	467	37.3	12.7	NA	NA	NA	NA	NA	NA	NA	NA	NA	1,637	26.1	5.4
Howard	230	20.0	8.9	95	10.1	4.5	NA	NA	NA	45	19.7	11.6	996	15.0	3.8
Kent	60	43.9	11.0	NA	NA	NA	NA	NA	NA	NA	NA	NA	93	23.9	6.1
Montgomery	1,190	23.4	6.4	315	9.4	5.6	682	24.1	7.3	NA	NA	NA	1,929	13.3	4.9
Prince George's	4,345	25.2	7.1	443	42.9	16.7	357	25.7	13.5	241	26.6	11.3	951	27.3	8.5
Queen Anne's	50	37.6	15.6	NA	NA	NA	NA	NA	NA	NA	NA	NA	288	22.9	6.3
Somerset	109	45.2	10.1	NA	NA	NA	NA	NA	NA	NA	NA	NA	128	41.4	8.4
St. Mary's	225	38.3	8.4	NA	NA	NA	NA	NA	NA	51	35.7	13.7	494	25.0	5.3
Talbot	78	38.5	11.8	NA	NA	NA	NA	NA	NA	NA	NA	NA	147	23.3	6.7
Washington	183	57.9	15.8	NA	NA	NA	NA	NA	NA	NA	NA	NA	1,164	33.8	7.9
Wicomico	366	43.0	7.4	NA	NA	NA	NA	NA	NA	NA	NA	NA	477	26.3	6.7
Worcester	111	35.8	9.7	NA	NA	NA	NA	NA	NA	NA	NA	NA	304	29.9	7.0

MARYLAND YOUTH TOBACCO SURVEY: FALL 2000

Maryland Department of Health and Mental Hygiene

Family Health Administration - Center for Health Promotion, Education, and Tobacco Use Prevention

- N The estimated size of the identified population. All estimates derived from weighted sample from Maryland Youth Tobacco Surveys.  
 CI The Confidence Interval (95% or p<.05) associated with the estimated, stated as a percentage plus (+) and minus (-) from the estimate.  
 NA Data not available due to insufficient sample size for the specific estimate in question.

## EVER SMOKED A WHOLE CIGARETTE - MIDDLE SCHOOL - FALL 2002

Under-age Maryland youth who reported smoking a whole cigarette at any time during their lifetime

### BY RACE AND ETHNICITY

Jurisdiction	African-American			Asian			Hispanic			Native American			White		
	N	%	CI	N	%	CI	N	%	CI	N	%	CI	N	%	CI
<b>Statewide</b>	<b>16,543</b>	<b>26.7</b>	<b>2.7</b>	<b>1,086</b>	<b>11.7</b>	<b>3.2</b>	<b>2,763</b>	<b>24.2</b>	<b>2.9</b>	<b>1,968</b>	<b>33.2</b>	<b>5.4</b>	<b>17,093</b>	<b>18.7</b>	<b>1.9</b>
Allegany	38	42.5	18.6	NA	NA	NA	NA	NA	NA	26	19.9	11.4	528	26.9	4.9
Anne Arundel	755	26.3	4.2	53	13.2	13.5	216	44.3	17.4	167	37.6	15.6	2,290	18.9	3.7
Baltimore City	4,981	32.4	6.6	NA	NA	NA	NA	NA	NA	485	68.5	14.0	777	45.2	18.3
Baltimore Co.	1,973	24.2	7.3	132	12.7	11.6	NA	NA	NA	218	28.8	19.5	2,468	20.5	8.9
Calvert	200	32.4	9.3	NA	NA	NA	NA	NA	NA	27	22.1	17.8	537	19.4	5.5
Caroline	92	41.5	8.9	NA	NA	NA	NA	NA	NA	26	39.2	14.3	250	26.8	5.7
Carroll	68	36.5	17.7	NA	NA	NA	NA	NA	NA	57	20.8	10.9	553	9.8	3.1
Cecil	101	37.6	11.7	NA	NA	NA	NA	NA	NA	40	22.3	11.4	870	29.6	5.1
Charles	440	23.5	4.6	NA	NA	NA	NA	NA	NA	60	27.5	11.6	520	18.8	4.1
Dorchester	117	30.4	6.2	NA	NA	NA	NA	NA	NA	14	29.0	13.9	146	23.0	5.3
Frederick	143	20.7	11.7	0	0.0	0.0	90	27.9	16.4	93	28.7	15.5	1,026	15.5	4.3
Garrett	NA	NA	NA	NA	NA	NA	NA	NA	NA	13	30.8	19.7	266	27.1	6.3
Harford	458	32.7	6.8	63	29.1	12.8	99	39.6	17.8	79	27.0	12.1	1,216	19.1	4.8
Howard	354	21.1	7.6	95	7.8	5.0	52	16.1	12.2	32	12.7	9.9	824	12.3	2.9
Kent	70	42.8	11.2	NA	NA	NA	NA	NA	NA	NA	NA	NA	124	29.7	8.6
Montgomery	1,162	20.2	4.8	310	6.9	2.9	1,225	22.2	4.0	NA	NA	NA	1,109	8.9	2.6
Prince George's	4,524	23.6	4.9	218	22.2	15.9	581	22.0	7.1	176	23.4	10.3	815	21.9	9.8
Queen Anne's	41	24.7	6.9	NA	NA	NA	NA	NA	NA	7	20.5	14.5	281	20.0	4.0
Somerset	98	37.7	10.0	NA	NA	NA	NA	NA	NA	NA	NA	NA	105	36.6	8.8
St. Mary's	230	37.9	7.7	NA	NA	NA	NA	NA	NA	60	46.1	17.0	557	24.8	4.7
Talbot	60	26.0	7.1	NA	NA	NA	NA	NA	NA	NA	NA	NA	152	24.5	5.4
Washington	181	47.8	11.6	NA	NA	NA	NA	NA	NA	96	34.8	12.3	978	27.9	5.6
Wicomico	329	33.1	7.5	NA	NA	NA	NA	NA	NA	NA	NA	NA	442	29.8	7.0
Worcester	126	35.7	5.5	NA	NA	NA	NA	NA	NA	11	27.9	13.6	261	25.1	3.3

MARYLAND YOUTH TOBACCO SURVEY: FALL 2002

Maryland Department of Health and Mental Hygiene

Family Health Administration - Center for Health Promotion, Education, and Tobacco Use Prevention

- N The estimated size of the identified population. All estimates derived from weighted sample from Maryland Youth Tobacco Surveys.  
 CI The Confidence Interval (95% or p<.05) associated with the estimated, stated as a percentage plus (+) and minus (-) from the estimate.  
 NA Data not available due to insufficient sample size for the specific estimate in question.



## EVER SMOKED A WHOLE CIGARETTE - HIGH SCHOOL - FALL 2000

Under-age Maryland youth who reported smoking a whole cigarette at any time during their lifetime

### BY RACE AND ETHNICITY

Jurisdiction	African-American			Asian			Hispanic			Native American			White		
	N	%	CI	N	%	CI	N	%	CI	N	%	CI	N	%	CI
<b>Statewide</b>	<b>36,156</b>	<b>56.1</b>	<b>1.6</b>	<b>3,131</b>	<b>42.0</b>	<b>4.4</b>	<b>4,578</b>	<b>63.1</b>	<b>4.0</b>	<b>2,124</b>	<b>69.2</b>	<b>6.2</b>	<b>66,991</b>	<b>57.8</b>	<b>1.6</b>
Allegany	79	74.8	12.1	NA	NA	NA	NA	NA	NA	NA	NA	NA	1,957	69.3	3.4
Anne Arundel	1,938	63.5	7.5	246	49.1	14.2	392	67.8	12.8	NA	NA	NA	8,462	59.3	3.9
Baltimore City	9,414	57.8	3.8	NA	NA	NA	NA	NA	NA	NA	NA	NA	1,175	56.1	13.7
Baltimore Co.	3,801	54.4	3.0	297	49.5	13.9	203	75.3	15.5	NA	NA	NA	10,804	60.6	5.3
Calvert	346	55.2	6.9	NA	NA	NA	NA	NA	NA	NA	NA	NA	2,007	62.5	4.6
Caroline	160	72.4	8.2	NA	NA	NA	NA	NA	NA	NA	NA	NA	752	70.0	4.4
Carroll	128	58.0	12.0	NA	NA	NA	NA	NA	NA	NA	NA	NA	3,507	52.4	4.3
Cecil	141	70.4	10.5	NA	NA	NA	72	77.1	13.6	NA	NA	NA	2,023	62.0	4.6
Charles	881	60.2	5.2	77	60.2	16.5	123	72.1	13.4	NA	NA	NA	2,607	62.2	4.5
Dorchester	283	66.5	6.1	NA	NA	NA	NA	NA	NA	NA	NA	NA	554	67.7	4.3
Frederick	446	65.6	8.0	90	45.2	16.6	150	56.6	13.1	NA	NA	NA	4,437	58.0	4.3
Garrett	NA	NA	NA	NA	NA	NA	NA	NA	NA	NA	NA	NA	771	66.5	4.1
Harford	746	58.2	8.6	86	47.6	17.2	196	65.0	14.6	NA	NA	NA	4,597	62.4	3.6
Howard	715	46.6	7.0	368	40.9	9.7	162	64.7	16.0	NA	NA	NA	3,807	47.6	4.0
Kent	130	76.4	8.5	NA	NA	NA	NA	NA	NA	NA	NA	NA	359	69.3	6.3
Montgomery	3,092	49.2	5.3	1,191	36.4	6.9	1,932	62.4	6.4	NA	NA	NA	7,996	46.9	5.4
Prince George's	11,840	54.0	3.0	385	45.0	17.3	691	53.1	11.8	465	62.7	13.8	2,823	62.8	9.6
Queen Anne's	135	77.2	8.2	NA	NA	NA	NA	NA	NA	NA	NA	NA	898	62.1	3.7
Somerset	206	73.7	8.8	NA	NA	NA	NA	NA	NA	NA	NA	NA	307	70.3	7.8
St. Mary's	402	60.3	7.9	NA	NA	NA	72	65.6	18.0	NA	NA	NA	1,703	60.4	4.2
Talbot	128	60.4	8.8	NA	NA	NA	NA	NA	NA	NA	NA	NA	559	65.2	4.6
Washington	264	71.4	7.6	51	50.0	17.3	92	82.0	12.2	NA	NA	NA	2,680	62.3	4.1
Wicomico	610	73.0	5.3	53	51.5	15.6	NA	NA	NA	NA	NA	NA	1,393	63.5	4.7
Worcester	257	57.2	7.7	NA	NA	NA	NA	NA	NA	NA	NA	NA	813	60.4	5.3

MARYLAND YOUTH TOBACCO SURVEY: FALL 2000

Maryland Department of Health and Mental Hygiene

Family Health Administration - Center for Health Promotion, Education, and Tobacco Use Prevention

- N The estimated size of the identified population. All estimates derived from weighted sample from Maryland Youth Tobacco Surveys.  
 CI The Confidence Interval (95% or p<.05) associated with the estimated, stated as a percentage plus (+) and minus (-) from the estimate.  
 NA Data not available due to insufficient sample size for the specific estimate in question.

# EVER SMOKED A WHOLE CIGARETTE - HIGH SCHOOL - FALL 2002

Under-age Maryland youth who reported smoking a whole cigarette at any time during their lifetime

## BY RACE AND ETHNICITY

Jurisdiction	African-American			Asian			Hispanic			Native American			White		
	N	%	CI	N	%	CI	N	%	CI	N	%	CI	N	%	CI
<b>Statewide</b>	<b>35,998</b>	<b>49.9</b>	<b>1.8</b>	<b>3,965</b>	<b>35.7</b>	<b>3.4</b>	<b>6,726</b>	<b>56.7</b>	<b>4.1</b>	<b>1,723</b>	<b>57.3</b>	<b>5.6</b>	<b>58,532</b>	<b>51.0</b>	<b>1.5</b>
Allegany	80	78.8	14.0	NA	NA	NA	NA	NA	NA	NA	NA	NA	1,558	57.9	4.8
Anne Arundel	1,959	54.6	5.3	338	41.8	8.8	401	61.9	11.1	NA	NA	NA	7,628	53.6	3.5
Baltimore City	8,099	46.3	3.9	NA	NA	NA	139	27.9	20.0	NA	NA	NA	1,372	60.7	10.9
Baltimore Co.	4,058	48.7	6.8	388	33.0	9.6	393	60.6	14.6	284	61.9	16.4	9,058	52.9	3.7
Calvert	326	67.5	9.5	NA	NA	NA	NA	NA	NA	NA	NA	NA	1,900	53.9	8.6
Caroline	156	62.2	7.8	NA	NA	NA	NA	NA	NA	NA	NA	NA	656	60.5	4.5
Carroll	207	62.8	12.8	NA	NA	NA	NA	NA	NA	NA	NA	NA	3,274	47.7	5.2
Cecil	166	74.9	13.7	NA	NA	NA	NA	NA	NA	NA	NA	NA	2,053	58.7	4.1
Charles	1,085	49.8	5.9	NA	NA	NA	145	58.6	15.5	NA	NA	NA	2,022	54.9	7.0
Dorchester	279	62.3	5.9	NA	NA	NA	NA	NA	NA	NA	NA	NA	432	56.4	5.8
Frederick	576	74.0	8.7	126	42.8	14.1	248	65.9	13.6	77	46.8	16.3	3,937	47.9	4.3
Garrett	NA	NA	NA	NA	NA	NA	NA	NA	NA	NA	NA	NA	680	60.3	4.3
Harford	1,089	65.1	6.4	63	32.1	16.8	219	65.2	13.3	NA	NA	NA	3,650	47.0	4.3
Howard	952	51.8	5.6	474	35.5	7.9	237	49.7	12.4	121	59.4	16.4	3,566	45.3	4.1
Kent	122	72.0	8.7	NA	NA	NA	NA	NA	NA	NA	NA	NA	308	64.2	4.9
Montgomery	3,441	47.0	6.1	1,542	31.4	5.8	3,206	56.0	6.7	180	53.3	21.7	6,691	41.4	5.0
Prince George's	11,313	47.7	3.1	512	40.3	10.2	1,191	57.0	8.5	241	49.4	12.3	1,850	53.3	7.2
Queen Anne's	118	69.3	9.5	NA	NA	NA	NA	NA	NA	NA	NA	NA	883	56.6	3.8
Somerset	208	69.2	6.7	NA	NA	NA	NA	NA	NA	NA	NA	NA	237	61.3	7.6
St. Mary's	463	67.1	13.3	NA	NA	NA	NA	NA	NA	NA	NA	NA	1,671	56.8	5.5
Talbot	127	60.5	7.8	NA	NA	NA	NA	NA	NA	NA	NA	NA	518	57.4	4.6
Washington	234	69.5	9.7	NA	NA	NA	83	60.4	17.7	NA	NA	NA	2,601	56.2	3.7
Wicomico	641	60.6	8.1	NA	NA	NA	NA	NA	NA	NA	NA	NA	1,256	57.6	6.1
Worcester	289	64.6	7.3	NA	NA	NA	NA	NA	NA	NA	NA	NA	731	54.8	7.6

MARYLAND YOUTH TOBACCO SURVEY: FALL 2002

Maryland Department of Health and Mental Hygiene

Family Health Administration - Center for Health Promotion, Education, and Tobacco Use Prevention

- N The estimated size of the identified population. All estimates derived from weighted sample from Maryland Youth Tobacco Surveys.
- CI The Confidence Interval (95% or p<.05) associated with the estimated, stated as a percentage plus (+) and minus (-) from the estimate.
- NA Data not available due to insufficient sample size for the specific estimate in question.

## EVER SMOKED 100+ CIGARETTES IN THEIR LIFETIME - MIDDLE SCHOOL - FALL 2000

Under-age Maryland youth who reported smoking 100 or more cigarettes in their lifetime

### BY GRADE

Jurisdiction	Middle School			6th Grade			7th Grade			8th Grade		
	N	%	CI	N	%	CI	N	%	CI	N	%	CI
<b>Statewide</b>	<b>3,767</b>	<b>2.0</b>	<b>0.4</b>	<b>176</b>	<b>0.3</b>	<b>0.1</b>	<b>755</b>	<b>1.2</b>	<b>0.5</b>	<b>2,812</b>	<b>4.7</b>	<b>0.9</b>
Allegany	63	2.7	1.3	3	0.4	0.7	19	2.5	1.7	39	4.9	2.9
Anne Arundel	618	3.6	1.8	20	0.4	0.4	171	3.1	3.0	428	7.6	2.6
Baltimore City	488	2.3	1.6	38	0.5	0.6	143	1.9	1.6	308	4.5	3.3
Baltimore Co.	490	2.0	1.5	0	0.0	0.0	25	0.3	0.4	465	5.8	3.2
Calvert	101	2.8	1.8	3	0.3	0.4	28	2.2	1.5	70	6.2	4.4
Caroline	48	3.9	2.4	4	1.0	1.2	4	1.1	1.2	39	9.9	5.1
Carroll	114	1.8	2.0	9	0.4	0.8	14	0.7	0.8	83	4.1	4.9
Cecil	144	4.2	1.6	9	0.8	0.8	24	2.0	1.5	108	9.9	2.6
Charles	98	1.9	1.0	9	0.5	1.0	22	1.3	1.4	66	3.7	2.3
Dorchester	27	2.3	1.1	2	0.5	0.9	8	2.3	1.8	16	4.4	2.2
Frederick	219	2.7	1.1	26	1.0	1.1	75	2.7	1.9	118	4.5	1.4
Garrett	28	2.6	1.9	2	0.6	1.0	6	1.5	1.9	20	5.6	5.0
Harford	244	2.7	1.2	12	0.4	0.7	64	2.2	1.4	168	5.7	2.2
Howard	77	0.8	0.5	0	0.0	0.0	16	0.5	0.7	61	1.9	1.2
Kent	15	2.3	1.4	1	0.5	0.9	3	1.6	1.5	11	5.3	3.2
Montgomery	276	1.0	0.6	0	0.0	0.0	21	0.2	0.3	254	2.7	2.2
Prince George's	189	0.7	0.5	0	0.0	0.0	0	0.0	0.0	189	2.2	1.5
Queen Anne's	46	2.8	1.7	2	0.3	0.5	6	1.2	1.6	38	7.1	4.0
Somerset	29	4.5	2.3	5	2.4	2.7	6	2.6	3.7	19	8.4	3.9
St. Mary's	80	2.5	1.4	2	0.2	0.4	18	1.6	1.4	60	5.9	3.4
Talbot	27	2.8	1.7	0	0.0	0.0	3	1.0	1.3	22	6.9	2.7
Washington	176	3.8	2.0	13	0.9	1.1	41	2.6	2.9	122	8.2	4.3
Wicomico	156	5.0	1.9	16	1.5	1.3	37	3.8	2.4	93	9.3	3.9
Worcester	15	1.0	1.2	0	0.0	0.0	2	0.4	0.8	12	2.6	3.5

MARYLAND YOUTH TOBACCO SURVEY: FALL 2000

Maryland Department of Health and Mental Hygiene

Family Health Administration - Center for Health Promotion, Education, and Tobacco Use Prevention

- N The estimated size of the identified population. All estimates derived from weighted sample from Maryland Youth Tobacco Surveys.  
 CI The Confidence Interval (95% or p<.05) associated with the estimated, stated as a percentage plus (+) and minus (-) from the estimate.  
 NA Data not available due to insufficient sample size for the specific estimate in question.

## EVER SMOKED 100+ CIGARETTES IN THEIR LIFETIME - MIDDLE SCHOOL - FALL 2002

Under-age Maryland youth who reported smoking 100 or more cigarettes in their lifetime

### BY GRADE

Jurisdiction	Middle School			6th Grade			7th Grade			8th Grade		
	N	%	CI	N	%	CI	N	%	CI	N	%	CI
<b>Statewide</b>	<b>2,508</b>	<b>1.3</b>	<b>0.2</b>	<b>305</b>	<b>0.5</b>	<b>0.3</b>	<b>648</b>	<b>1.0</b>	<b>0.3</b>	<b>1,518</b>	<b>2.4</b>	<b>0.5</b>
Allegany	98	4.1	1.6	14	1.7	1.9	25	3.1	2.1	60	7.6	3.0
Anne Arundel	317	1.8	0.7	65	1.1	0.6	100	1.7	1.7	152	2.7	1.9
Baltimore City	227	1.1	0.9	112	1.8	2.8	79	1.1	1.5	36	0.5	0.7
Baltimore Co.	247	1.0	0.5	0	0.0	0.0	67	0.8	0.8	164	2.0	1.5
Calvert	61	1.5	1.0	0	0.0	0.0	10	0.8	0.9	47	3.8	2.3
Caroline	35	2.6	1.1	2	0.5	0.7	8	1.8	1.2	25	5.6	2.5
Carroll	67	1.0	0.7	6	0.3	0.6	7	0.3	0.5	54	2.5	1.8
Cecil	145	3.9	1.5	17	1.3	1.2	30	2.5	1.3	98	8.2	3.5
Charles	69	1.2	0.7	0	0.0	0.0	20	1.1	0.8	48	2.6	2.0
Dorchester	25	2.0	1.0	3	0.8	1.1	7	1.8	1.7	14	3.7	2.4
Frederick	105	1.2	0.8	0	0.0	0.0	16	0.6	0.5	90	3.2	2.0
Garrett	50	4.5	2.2	7	1.9	1.6	9	2.4	2.3	32	9.0	4.8
Harford	192	2.0	1.0	10	0.3	0.6	41	1.3	1.3	141	4.8	2.1
Howard	64	0.6	0.4	9	0.2	0.4	0	0.0	0.0	48	1.3	0.7
Kent	32	4.9	2.8	1	0.6	1.2	6	2.5	3.4	25	11.4	4.5
Montgomery	138	0.4	0.5	47	0.4	0.6	21	0.2	0.4	70	0.7	0.8
Prince George's	244	0.8	0.6	0	0.0	0.0	111	1.1	0.9	134	1.5	0.8
Queen Anne's	27	1.6	0.6	4	0.7	0.7	8	1.4	0.9	14	2.4	1.1
Somerset	25	4.0	1.7	3	1.2	1.6	6	2.8	2.0	16	8.9	3.4
St. Mary's	55	1.6	0.9	4	0.4	0.8	13	1.2	1.4	37	3.3	2.1
Talbot	29	2.9	1.5	1	0.4	0.8	2	0.6	0.8	25	8.0	3.4
Washington	134	2.9	1.2	0	0.0	0.0	25	1.7	1.2	109	7.1	2.5
Wicomico	100	3.4	1.5	0	0.0	0.0	38	2.8	1.8	66	7.0	2.9
Worcester	22	1.4	0.6	0	0.0	0.0	9	1.6	1.1	13	2.6	1.5

MARYLAND YOUTH TOBACCO SURVEY: FALL 2002

Maryland Department of Health and Mental Hygiene

Family Health Administration - Center for Health Promotion, Education, and Tobacco Use Prevention

- N The estimated size of the identified population. All estimates derived from weighted sample from Maryland Youth Tobacco Surveys.  
 CI The Confidence Interval (95% or p<.05) associated with the estimated, stated as a percentage plus (+) and minus (-) from the estimate.  
 NA Data not available due to insufficient sample size for the specific estimate in question.

## EVER SMOKED 100+ CIGARETTES IN THEIR LIFETIME - HIGH SCHOOL - FALL 2000

Under-age Maryland youth who reported smoking 100 or more cigarettes in their lifetime

### BY GRADE

Jurisdiction	High School			9th Grade			10th Grade			11th Grade			12th Grade		
	N	%	CI	N	%	CI	N	%	CI	N	%	CI	N	%	CI
<b>Statewide</b>	<b>30,805</b>	<b>14.2</b>	<b>0.7</b>	<b>5,570</b>	<b>8.4</b>	<b>1.2</b>	<b>7,199</b>	<b>12.7</b>	<b>1.1</b>	<b>8,330</b>	<b>16.2</b>	<b>1.3</b>	<b>9,276</b>	<b>23.4</b>	<b>1.9</b>
Allegany	840	26.6	3.0	141	17.1	4.6	173	21.8	5.9	227	28.8	5.4	288	40.0	6.5
Anne Arundel	3,911	19.3	2.8	616	9.9	3.3	1,058	19.6	5.5	1,195	24.5	4.9	1,019	28.7	7.2
Baltimore City	1,049	4.9	1.4	317	3.7	2.3	273	4.9	2.1	211	4.8	2.8	218	8.8	6.6
Baltimore Co.	4,741	16.9	2.9	867	10.7	6.5	1,048	14.1	4.5	980	14.9	4.1	1,759	31.3	7.4
Calvert	820	19.3	2.8	155	12.2	4.2	191	16.8	4.1	257	24.6	5.9	206	26.8	8.0
Caroline	369	24.6	4.3	77	15.5	4.7	106	26.9	6.5	99	29.4	7.1	82	32.5	13.8
Carroll	1,291	16.6	2.6	224	10.5	3.4	294	14.6	4.1	418	22.3	5.7	328	19.6	5.3
Cecil	886	22.9	3.4	196	16.8	4.7	221	20.9	5.6	170	19.0	5.5	283	39.8	9.4
Charles	1,193	18.1	3.1	225	11.9	4.1	252	15.2	6.5	294	17.9	4.6	404	31.3	6.1
Dorchester	205	14.4	2.9	42	9.5	3.4	37	10.6	4.7	77	23.3	6.7	41	15.2	7.9
Frederick	1,784	18.4	2.9	373	13.7	3.9	303	11.9	2.5	458	20.1	5.8	634	31.6	7.7
Garrett	294	23.2	3.8	61	17.6	5.8	66	19.8	5.1	104	34.2	8.0	56	21.7	6.7
Harford	2,293	22.5	2.8	372	12.4	3.5	517	20.2	4.4	704	29.5	5.8	639	31.4	6.5
Howard	1,598	13.4	2.5	202	6.0	2.5	313	10.1	2.8	435	15.2	4.0	630	25.8	6.8
Kent	156	19.8	3.9	38	15.9	4.6	42	18.1	7.0	34	20.2	4.9	39	29.2	11.0
Montgomery	3,341	9.9	1.5	507	5.1	2.4	751	8.6	2.6	873	10.4	3.7	1,170	19.1	2.5
Prince George's	2,153	6.6	1.3	318	3.1	1.7	647	7.6	2.4	687	8.9	3.0	485	8.3	3.4
Queen Anne's	342	19.0	2.7	75	15.0	4.4	82	17.5	4.5	95	20.1	5.2	85	25.1	5.2
Somerset	201	25.3	7.5	40	16.5	6.8	38	20.4	8.3	51	25.8	8.1	72	43.5	17.3
St. Mary's	807	19.9	3.3	192	15.0	4.6	189	17.6	4.7	235	25.6	7.8	188	25.1	7.7
Talbot	271	22.4	3.7	60	15.5	5.9	62	19.6	5.0	75	27.5	7.1	63	30.8	9.7
Washington	1,149	22.1	2.6	260	17.0	4.5	304	21.8	4.6	285	22.6	4.9	294	30.3	6.4
Wicomico	716	20.2	3.2	147	13.5	4.4	136	14.7	4.6	242	28.3	5.7	187	29.0	7.7
Worcester	396	19.8	3.4	65	11.6	5.8	96	19.0	5.1	124	24.2	5.9	106	27.1	7.2

MARYLAND YOUTH TOBACCO SURVEY: FALL 2000

Maryland Department of Health and Mental Hygiene

Family Health Administration - Center for Health Promotion, Education, and Tobacco Use Prevention

- N The estimated size of the identified population. All estimates derived from weighted sample from Maryland Youth Tobacco Surveys.  
 CI The Confidence Interval (95% or  $p < .05$ ) associated with the estimated, stated as a percentage plus (+) and minus (-) from the estimate.  
 NA Data not available due to insufficient sample size for the specific estimate in question.

# EVER SMOKED 100+ CIGARETTES IN THEIR LIFETIME - HIGH SCHOOL - FALL 2002

Under-age Maryland youth who reported smoking 100 or more cigarettes in their lifetime

## BY GRADE

Jurisdiction	High School			9th Grade			10th Grade			11th Grade			12th Grade		
	N	%	CI	N	%	CI	N	%	CI	N	%	CI	N	%	CI
<b>Statewide</b>	<b>24,497</b>	<b>10.6</b>	<b>0.5</b>	<b>4,291</b>	<b>6.2</b>	<b>0.7</b>	<b>5,407</b>	<b>9.0</b>	<b>0.8</b>	<b>7,127</b>	<b>13.2</b>	<b>1.1</b>	<b>7,295</b>	<b>16.8</b>	<b>1.3</b>
Allegany	698	23.2	3.9	112	14.8	6.4	134	17.6	8.1	208	27.1	7.9	232	33.6	7.9
Anne Arundel	2,935	14.1	1.9	511	7.9	2.9	682	12.6	2.7	808	16.1	4.0	878	24.0	4.9
Baltimore City	904	4.0	0.9	157	2.0	1.5	233	3.9	1.6	262	5.4	2.5	231	6.6	2.8
Baltimore Co.	3,507	11.8	2.0	599	7.1	2.7	849	10.8	3.2	1,046	15.0	2.3	982	16.4	3.3
Calvert	886	18.9	5.1	232	16.4	7.9	156	13.5	5.3	262	23.6	11.3	218	23.6	8.9
Caroline	257	17.1	3.1	50	11.4	4.2	60	16.4	5.0	81	20.8	6.5	62	21.4	4.9
Carroll	1,235	15.3	3.2	136	6.2	3.4	231	11.2	4.7	280	19.9	5.7	453	25.9	6.0
Cecil	796	19.2	3.0	160	12.4	3.2	167	16.8	4.1	212	22.8	6.2	228	27.7	9.0
Charles	954	13.9	3.3	144	7.4	2.5	199	11.0	4.8	335	20.1	6.6	261	19.0	6.9
Dorchester	162	11.9	2.6	20	4.9	2.4	34	9.6	3.4	58	17.5	6.3	44	17.8	5.7
Frederick	1,438	13.7	2.1	253	8.5	2.6	357	13.4	2.9	394	15.2	3.3	410	19.2	5.1
Garrett	236	19.2	3.4	51	14.1	4.6	55	18.1	6.1	71	24.3	7.0	58	22.3	7.2
Harford	1,348	12.5	2.1	189	6.2	2.4	249	8.6	2.4	426	16.5	3.7	468	21.8	5.1
Howard	1,382	10.9	1.8	268	7.1	2.4	263	7.9	2.7	397	13.8	4.0	436	16.8	4.6
Kent	128	16.6	3.4	23	9.6	5.2	23	11.9	6.2	44	22.9	5.9	38	29.0	10.2
Montgomery	2,971	7.9	1.3	518	4.8	1.5	547	5.5	1.8	844	9.2	3.1	1,016	13.9	3.1
Prince George's	1,680	4.9	1.2	272	2.4	1.3	398	4.5	1.6	516	6.8	2.0	472	7.9	2.6
Queen Anne's	360	19.0	2.6	69	12.6	3.6	93	18.4	4.7	94	20.2	4.6	103	29.6	6.6
Somerset	109	14.3	4.3	34	13.9	9.4	25	13.0	7.1	25	14.1	5.4	25	19.5	7.9
St. Mary's	651	15.5	2.7	146	10.8	4.4	168	15.3	4.5	163	16.9	7.2	170	22.6	7.9
Talbot	190	15.1	2.8	44	10.2	4.2	36	11.9	4.0	58	19.5	5.7	43	23.1	10.1
Washington	812	14.8	2.5	126	7.9	2.9	251	17.2	4.2	220	17.3	4.6	206	18.7	6.8
Wicomico	572	15.6	2.8	140	12.4	3.7	151	15.9	7.3	114	12.6	4.8	161	24.4	9.2
Worcester	287	14.2	4.6	36	6.5	2.4	44	9.1	8.0	109	20.7	14.3	99	21.6	4.3

MARYLAND YOUTH TOBACCO SURVEY: FALL 2002

Maryland Department of Health and Mental Hygiene

Family Health Administration - Center for Health Promotion, Education, and Tobacco Use Prevention

- N The estimated size of the identified population. All estimates derived from weighted sample from Maryland Youth Tobacco Surveys.  
 CI The Confidence Interval (95% or  $p < .05$ ) associated with the estimated, stated as a percentage plus (+) and minus (-) from the estimate.  
 NA Data not available due to insufficient sample size for the specific estimate in question.

## EVER SMOKED 100+ CIGARETTES IN THEIR LIFETIME - MIDDLE SCHOOL - FALL 2000

Under-age Maryland youth who reported smoking 100 or more cigarettes in their lifetime

### BY GENDER & MINORITY POPULATIONS

Jurisdiction	Female			Male			Minority Populations			Non-Minority Populations		
	N	%	CI	N	%	CI	N	%	CI	N	%	CI
<b>Statewide</b>	<b>1,673</b>	<b>1.9</b>	<b>0.5</b>	<b>2,086</b>	<b>2.2</b>	<b>0.5</b>	<b>1,193</b>	<b>1.4</b>	<b>0.5</b>	<b>2,480</b>	<b>2.5</b>	<b>0.6</b>
Allegany	23	2.1	1.2	40	3.3	2.2	7	2.6	2.8	56	2.7	1.5
Anne Arundel	352	4.4	2.7	267	3.0	1.5	101	2.6	2.2	505	4.0	2.3
Baltimore City	163	1.5	1.5	325	3.0	2.1	302	1.7	1.5	150	4.9	5.8
Baltimore Co.	235	2.0	1.7	255	2.1	2.1	105	1.2	1.1	385	2.6	2.0
Calvert	52	3.1	2.5	49	2.6	1.8	21	2.6	3.5	78	2.8	1.9
Caroline	17	2.8	2.7	31	4.8	2.8	10	2.8	3.2	38	4.3	2.8
Carroll	39	1.3	1.7	75	2.3	2.5	30	4.7	6.0	84	1.5	1.6
Cecil	64	3.7	2.3	81	4.6	1.9	30	6.4	4.4	110	3.7	1.6
Charles	47	1.9	1.4	45	1.7	1.4	54	2.7	2.1	38	1.2	1.1
Dorchester	9	1.7	1.5	17	2.9	1.9	7	1.4	1.4	20	3.0	2.0
Frederick	114	2.9	1.6	105	2.5	1.3	83	5.0	2.6	118	1.9	1.0
Garrett	18	3.6	2.9	9	1.6	1.6	2	2.6	4.7	24	2.4	1.8
Harford	156	3.6	1.9	88	1.9	1.2	76	3.5	2.4	168	2.5	1.3
Howard	37	0.8	0.8	40	0.8	0.8	12	0.4	0.5	65	0.9	0.6
Kent	5	1.4	1.5	10	3.4	2.0	2	1.1	1.6	12	3.0	1.8
Montgomery	94	0.7	0.5	182	1.2	1.0	89	0.7	0.7	187	1.2	1.0
Prince George's	42	0.3	0.4	146	1.0	0.7	149	0.6	0.6	40	1.1	1.5
Queen Anne's	10	1.3	1.1	36	4.2	2.6	6	2.3	3.1	38	2.9	1.8
Somerset	7	2.2	2.0	22	6.8	4.4	3	1.0	1.4	26	7.7	3.6
St. Mary's	38	2.5	2.1	40	2.4	1.7	13	1.3	1.4	65	3.0	1.6
Talbot	10	2.2	1.9	17	3.4	2.3	5	1.9	2.1	20	3.1	2.1
Washington	90	4.0	2.5	87	3.7	2.6	31	3.9	3.2	139	3.8	2.2
Wicomico	47	3.3	1.7	109	6.5	2.9	53	4.7	2.5	99	5.2	2.5
Worcester	3	0.5	0.9	11	1.4	1.7	0	0.0	0.0	15	1.3	1.7

MARYLAND YOUTH TOBACCO SURVEY: FALL 2000

Maryland Department of Health and Mental Hygiene

Family Health Administration - Center for Health Promotion, Education, and Tobacco Use Prevention

- N The estimated size of the identified population. All estimates derived from weighted sample from Maryland Youth Tobacco Surveys.  
 CI The Confidence Interval (95% or p<.05) associated with the estimated, stated as a percentage plus (+) and minus (-) from the estimate.  
 NA Data not available due to insufficient sample size for the specific estimate in question.

## EVER SMOKED 100+ CIGARETTES IN THEIR LIFETIME - MIDDLE SCHOOL - FALL 2002

Under-age Maryland youth who reported smoking 100 or more cigarettes in their lifetime

### BY GENDER & MINORITY POPULATIONS

Jurisdiction	Female			Male			Minority Populations			Non-Minority Populations		
	N	%	CI	N	%	CI	N	%	CI	N	%	CI
<b>Statewide</b>	<b>1,095</b>	<b>1.1</b>	<b>0.3</b>	<b>1,401</b>	<b>1.4</b>	<b>0.3</b>	<b>993</b>	<b>1.0</b>	<b>0.3</b>	<b>1,473</b>	<b>1.6</b>	<b>0.3</b>
Allegany	41	3.6	1.7	55	4.4	2.5	23	7.4	5.0	73	3.5	1.5
Anne Arundel	165	1.9	1.1	152	1.7	1.2	66	1.4	1.0	237	1.9	0.8
Baltimore City	63	0.6	0.8	164	1.6	1.6	169	0.9	0.9	41	2.3	2.6
Baltimore Co.	132	1.1	0.9	115	0.9	0.8	77	0.7	0.5	170	1.3	1.0
Calvert	26	1.4	1.4	35	1.7	1.1	14	1.4	1.2	47	1.6	1.4
Caroline	15	2.3	1.4	21	2.9	1.4	4	1.1	1.2	31	3.3	1.4
Carroll	49	1.5	1.4	12	0.4	0.5	25	2.9	2.7	43	0.7	0.8
Cecil	66	3.7	1.5	79	4.1	2.1	28	4.6	3.2	115	3.7	1.5
Charles	41	1.5	0.9	27	1.0	0.9	14	0.5	0.7	55	1.9	1.3
Dorchester	11	1.8	1.3	14	2.2	1.5	9	1.8	1.3	14	2.1	1.3
Frederick	18	0.4	0.5	87	2.0	1.3	30	1.7	1.9	76	1.1	0.8
Garrett	22	4.3	2.2	27	4.6	2.8	3	4.3	6.0	46	4.5	2.2
Harford	91	2.0	1.3	100	2.1	1.2	31	1.2	1.0	161	2.4	1.3
Howard	47	0.9	0.3	16	0.3	0.5	24	0.7	0.8	40	0.6	0.3
Kent	16	4.7	2.9	16	5.1	3.0	11	4.8	3.7	21	4.9	3.2
Montgomery	0	0.0	0.0	138	0.9	0.9	138	0.8	0.8	0	0.0	0.0
Prince George's	111	0.8	0.9	133	0.9	0.5	205	0.8	0.6	39	1.0	1.5
Queen Anne's	10	1.2	0.7	18	2.0	1.1	6	2.2	1.8	19	1.3	0.6
Somerset	6	1.9	1.5	19	6.4	3.0	11	3.4	2.2	14	4.9	2.9
St. Mary's	16	0.9	1.0	34	2.0	1.4	26	2.6	2.0	28	1.2	1.0
Talbot	7	1.4	1.1	23	4.3	2.2	8	2.3	2.1	19	3.0	1.8
Washington	76	3.3	1.7	58	2.4	1.5	54	5.8	3.5	80	2.2	1.1
Wicomico	54	3.8	2.3	46	3.1	1.9	16	1.2	1.3	84	5.5	2.4
Worcester	11	1.4	1.0	10	1.3	0.8	2	0.4	0.5	20	1.8	0.8

MARYLAND YOUTH TOBACCO SURVEY: FALL 2002

Maryland Department of Health and Mental Hygiene

Family Health Administration - Center for Health Promotion, Education, and Tobacco Use Prevention

- N The estimated size of the identified population. All estimates derived from weighted sample from Maryland Youth Tobacco Surveys.  
 CI The Confidence Interval (95% or p<.05) associated with the estimated, stated as a percentage plus (+) and minus (-) from the estimate.  
 NA Data not available due to insufficient sample size for the specific estimate in question.



# EVER SMOKED 100+ CIGARETTES IN THEIR LIFETIME - HIGH SCHOOL - FALL 2000

Under-age Maryland youth who reported smoking 100 or more cigarettes in their lifetime

## BY GENDER & MINORITY POPULATIONS

Jurisdiction	Female			Male			Minority Populations			Non-Minority Populations		
	N	%	CI	N	%	CI	N	%	CI	N	%	CI
<b>Statewide</b>	<b>14,783</b>	<b>13.7</b>	<b>0.9</b>	<b>15,826</b>	<b>14.7</b>	<b>0.8</b>	<b>6,785</b>	<b>7.4</b>	<b>0.7</b>	<b>23,434</b>	<b>19.4</b>	<b>1.0</b>
Allegany	400	25.7	3.9	435	27.5	4.2	51	23.6	8.5	784	26.9	3.2
Anne Arundel	1,939	19.4	3.5	1,972	19.2	3.6	670	13.4	3.9	3,179	21.4	3.2
Baltimore City	405	3.7	1.9	643	6.2	2.5	830	4.4	1.5	179	8.2	4.8
Baltimore Co.	2,366	16.8	4.4	2,344	17.0	2.4	818	8.9	2.5	3,888	21.0	3.4
Calvert	386	18.3	3.3	433	20.3	3.5	96	10.8	3.4	716	21.7	3.6
Caroline	153	21.5	5.2	214	27.5	5.1	53	16.1	6.6	314	27.5	5.3
Carroll	639	17.0	3.1	639	16.2	3.2	163	24.5	7.5	1,111	15.8	2.7
Cecil	475	24.9	4.3	407	20.9	4.4	111	25.4	8.2	765	22.7	3.5
Charles	467	14.2	3.4	721	21.9	4.6	235	11.2	3.5	944	21.6	4.1
Dorchester	90	12.7	3.3	112	16.0	4.4	40	7.4	2.6	160	18.8	4.4
Frederick	943	20.0	3.5	831	17.0	3.4	235	15.8	4.7	1,507	18.8	3.3
Garrett	125	21.1	5.1	169	25.1	4.4	23	38.4	15.5	269	22.5	3.9
Harford	1,076	21.4	3.6	1,207	23.6	3.5	373	16.0	3.8	1,840	24.0	3.2
Howard	719	12.3	2.7	871	14.5	3.2	328	10.5	3.1	1,229	14.5	2.7
Kent	96	23.4	5.4	60	16.0	4.7	37	15.5	5.3	119	22.2	4.8
Montgomery	1,603	9.7	2.3	1,694	10.0	2.3	937	6.4	1.7	2,280	12.8	2.7
Prince George's	1,159	7.0	1.9	949	6.0	1.8	1,124	4.1	1.1	1,013	21.5	5.6
Queen Anne's	140	16.3	3.9	200	21.3	3.8	49	19.0	6.4	287	19.0	3.1
Somerset	73	17.9	7.6	126	32.8	8.1	69	21.0	6.3	126	28.0	11.7
St. Mary's	345	17.0	3.5	456	22.7	4.2	131	12.2	3.6	670	22.8	4.0
Talbot	115	20.5	4.7	155	24.1	4.6	42	14.2	4.4	225	25.1	4.9
Washington	566	22.1	3.4	584	22.2	3.4	154	22.0	6.8	960	21.9	2.9
Wicomico	344	19.3	3.9	369	21.1	4.4	159	13.9	3.3	540	23.4	4.8
Worcester	160	17.1	4.5	235	22.3	3.8	57	9.6	3.3	329	23.8	4.8

MARYLAND YOUTH TOBACCO SURVEY: FALL 2000

Maryland Department of Health and Mental Hygiene

Family Health Administration - Center for Health Promotion, Education, and Tobacco Use Prevention

- N The estimated size of the identified population. All estimates derived from weighted sample from Maryland Youth Tobacco Surveys.  
 CI The Confidence Interval (95% or p<.05) associated with the estimated, stated as a percentage plus (+) and minus (-) from the estimate.  
 NA Data not available due to insufficient sample size for the specific estimate in question.

## EVER SMOKED 100+ CIGARETTES IN THEIR LIFETIME - HIGH SCHOOL - FALL 2002

Under-age Maryland youth who reported smoking 100 or more cigarettes in their lifetime

### BY GENDER & MINORITY POPULATIONS

Jurisdiction	Female			Male			Minority Populations			Non-Minority Populations		
	N	%	CI	N	%	CI	N	%	CI	N	%	CI
<b>Statewide</b>	<b>11,555</b>	<b>10.0</b>	<b>0.6</b>	<b>12,646</b>	<b>11.2</b>	<b>0.7</b>	<b>6,049</b>	<b>5.7</b>	<b>0.5</b>	<b>17,784</b>	<b>15.0</b>	<b>0.9</b>
Allegany	345	22.7	4.8	349	23.6	4.9	68	29.3	11.1	620	22.6	3.9
Anne Arundel	1,440	13.9	2.4	1,474	14.3	2.7	469	8.2	2.5	2,399	16.3	2.4
Baltimore City	448	3.7	1.3	435	4.2	1.4	386	1.9	0.9	500	21.7	6.1
Baltimore Co.	1,785	12.0	2.2	1,694	11.6	2.8	584	5.1	1.8	2,881	16.4	2.3
Calvert	422	17.8	6.1	457	19.7	6.6	172	19.0	7.2	652	17.9	5.5
Caroline	108	14.7	3.4	145	19.3	4.6	38	10.8	3.8	213	19.0	3.7
Carroll	569	14.3	3.8	645	16.1	3.7	196	23.4	7.2	1,018	14.3	3.2
Cecil	437	20.6	4.1	351	17.6	4.1	101	21.7	10.2	678	18.8	3.3
Charles	396	11.3	2.9	558	16.6	5.7	200	6.8	2.8	721	19.1	5.3
Dorchester	85	12.3	3.0	72	11.1	3.8	32	5.9	2.8	125	15.7	3.9
Frederick	704	13.5	2.9	716	13.8	2.3	283	15.5	5.2	1,099	13.0	2.2
Garrett	105	17.6	4.2	131	21.0	4.6	18	30.3	13.3	218	18.9	3.4
Harford	655	12.2	2.6	687	12.8	2.6	278	10.8	3.1	1,048	13.1	2.6
Howard	612	9.8	2.3	734	11.5	2.2	375	8.9	2.3	955	11.7	2.4
Kent	53	14.0	3.9	74	19.1	4.8	38	15.5	5.6	86	17.0	4.1
Montgomery	1,292	7.0	1.7	1,621	8.5	1.4	1,204	6.1	1.2	1,617	9.7	2.6
Prince George's	727	4.2	1.4	937	5.7	1.4	1,061	3.6	0.9	583	16.3	4.9
Queen Anne's	150	16.5	3.2	207	21.5	3.8	62	20.9	5.6	286	18.3	3.0
Somerset	35	8.7	3.9	72	20.5	5.5	24	7.0	3.7	83	20.4	6.6
St. Mary's	365	17.4	4.2	282	13.6	4.1	90	7.9	4.9	546	18.1	4.5
Talbot	87	14.4	3.8	97	15.3	3.4	39	12.8	5.4	147	15.7	3.4
Washington	391	14.3	3.2	409	15.1	3.1	115	17.0	5.2	691	14.6	2.6
Wicomico	238	13.3	3.4	318	17.2	3.9	148	10.9	4.2	411	18.3	3.9
Worcester	107	11.0	7.3	180	17.2	4.1	69	11.0	6.1	208	15.3	6.2

MARYLAND YOUTH TOBACCO SURVEY: FALL 2002

Maryland Department of Health and Mental Hygiene

Family Health Administration - Center for Health Promotion, Education, and Tobacco Use Prevention

- N The estimated size of the identified population. All estimates derived from weighted sample from Maryland Youth Tobacco Surveys.  
 CI The Confidence Interval (95% or p<.05) associated with the estimated, stated as a percentage plus (+) and minus (-) from the estimate.  
 NA Data not available due to insufficient sample size for the specific estimate in question.

# EVER SMOKED 100+ CIGARETTES IN THEIR LIFETIME - MIDDLE SCHOOL - FALL 2000

Under-age Maryland youth who reported smoking 100 or more cigarettes in their lifetime

## BY RACE AND ETHNICITY

Jurisdiction	African-American			Asian			Hispanic			Native American			White		
	N	%	CI	N	%	CI	N	%	CI	N	%	CI	N	%	CI
<b>Statewide</b>	<b>666</b>	<b>1.1</b>	<b>0.4</b>	<b>113</b>	<b>1.4</b>	<b>1.1</b>	<b>112</b>	<b>1.6</b>	<b>1.1</b>	<b>188</b>	<b>3.5</b>	<b>2.5</b>	<b>2,480</b>	<b>2.5</b>	<b>0.6</b>
Allegany	2	2.3	4.5	NA	NA	NA	NA	NA	NA	2	2.3	4.2	56	2.7	1.5
Anne Arundel	66	2.8	4.0	0	0.0	0.0	11	2.6	5.1	14	3.3	6.1	505	4.0	2.3
Baltimore City	172	1.0	0.9	NA	NA	NA	NA	NA	NA	103	9.8	9.5	150	4.9	5.8
Baltimore Co.	71	1.0	1.2	16	2.5	4.4	NA	NA	NA	NA	NA	NA	385	2.6	2.0
Calvert	17	3.2	5.2	NA	NA	NA	NA	NA	NA	0	0.0	0.0	78	2.8	1.9
Caroline	6	2.3	3.1	NA	NA	NA	NA	NA	NA	NA	NA	NA	38	4.3	2.8
Carroll	23	10.8	11.8	NA	NA	NA	NA	NA	NA	7	3.1	5.8	84	1.5	1.6
Cecil	9	4.7	5.2	NA	NA	NA	NA	NA	NA	10	5.6	6.4	110	3.7	1.6
Charles	45	2.8	2.4	NA	NA	NA	NA	NA	NA	4	2.5	4.9	38	1.2	1.1
Dorchester	3	0.8	1.1	NA	NA	NA	NA	NA	NA	NA	NA	NA	20	3.0	2.0
Frederick	31	3.8	3.6	0	0.0	0.0	31	12.2	11.5	7	2.8	5.2	118	1.9	1.0
Garrett	NA	NA	NA	NA	NA	NA	NA	NA	NA	NA	NA	NA	24	2.4	1.8
Harford	25	1.8	2.0	NA	NA	NA	NA	NA	NA	NA	NA	NA	168	2.5	1.3
Howard	0	0.0	0.0	12	1.3	1.5	NA	NA	NA	0	0.0	0.0	65	0.9	0.6
Kent	1	0.7	1.4	NA	NA	NA	NA	NA	NA	NA	NA	NA	12	3.0	1.8
Montgomery	0	0.0	0.0	19	0.5	1.0	39	1.2	1.7	NA	NA	NA	187	1.2	1.0
Prince George's	128	0.7	0.5	20	1.7	3.6	0	0.0	0.0	0	0.0	0.0	40	1.1	1.5
Queen Anne's	0	0.0	0.0	NA	NA	NA	NA	NA	NA	NA	NA	NA	38	2.9	1.8
Somerset	2	0.6	1.1	NA	NA	NA	NA	NA	NA	NA	NA	NA	26	7.7	3.6
St. Mary's	6	0.8	1.1	NA	NA	NA	NA	NA	NA	0	0.0	0.0	65	3.0	1.6
Talbot	4	1.7	2.4	NA	NA	NA	NA	NA	NA	NA	NA	NA	20	3.1	2.1
Washington	20	5.3	5.3	NA	NA	NA	NA	NA	NA	0	0.0	0.0	139	3.8	2.2
Wicomico	37	4.1	2.4	NA	NA	NA	NA	NA	NA	NA	NA	NA	99	5.2	2.5
Worcester	0	0.0	0.0	NA	NA	NA	NA	NA	NA	NA	NA	NA	15	1.3	1.7

MARYLAND YOUTH TOBACCO SURVEY: FALL 2000

Maryland Department of Health and Mental Hygiene

Family Health Administration - Center for Health Promotion, Education, and Tobacco Use Prevention

- N The estimated size of the identified population. All estimates derived from weighted sample from Maryland Youth Tobacco Surveys.
- CI The Confidence Interval (95% or  $p < .05$ ) associated with the estimated, stated as a percentage plus (+) and minus (-) from the estimate.
- NA Data not available due to insufficient sample size for the specific estimate in question.

# EVER SMOKES 100+ CIGARETTES IN THEIR LIFETIME - MIDDLE SCHOOL - FALL 2002

Under-age Maryland youth who reported smoking 100 or more cigarettes in their lifetime

## BY RACE AND ETHNICITY

Jurisdiction	African- American			Asian			Hispanic			Native American			White		
	N	%	CI	N	%	CI	N	%	CI	N	%	CI	N	%	CI
<b>Statewide</b>	<b>580</b>	<b>0.9</b>	<b>0.3</b>	<b>42</b>	<b>0.4</b>	<b>0.5</b>	<b>188</b>	<b>1.5</b>	<b>1.1</b>	<b>103</b>	<b>1.6</b>	<b>1.1</b>	<b>1,473</b>	<b>1.6</b>	<b>0.3</b>
Allegany	16	17.0	11.3	NA	NA	NA	NA	NA	NA	3	2.5	4.4	73	3.5	1.5
Anne Arundel	32	1.0	1.1	11	2.5	5.0	23	4.5	5.4	0	0.0	0.0	237	1.9	0.8
Baltimore City	140	0.8	0.9	NA	NA	NA	NA	NA	NA	17	2.1	3.4	41	2.3	2.6
Baltimore Co.	77	0.9	0.6	0	0.0	0.0	0	0.0	0.0	0	0.0	0.0	170	1.3	1.0
Calvert	3	0.4	0.8	NA	NA	NA	NA	NA	NA	3	2.4	4.5	47	1.6	1.4
Caroline	1	0.5	0.9	NA	NA	NA	NA	NA	NA	0	0.0	0.0	31	3.3	1.4
Carroll	12	5.6	7.5	NA	NA	NA	NA	NA	NA	0	0.0	0.0	43	0.7	0.8
Cecil	18	6.2	4.5	NA	NA	NA	NA	NA	NA	8	4.0	4.5	115	3.7	1.5
Charles	3	0.2	0.3	NA	NA	NA	7	4.9	6.8	0	0.0	0.0	55	1.9	1.3
Dorchester	6	1.3	1.3	NA	NA	NA	NA	NA	NA	0	0.0	0.0	14	2.1	1.3
Frederick	0	0.0	0.0	0	0.0	0.0	8	2.4	4.5	5	1.4	2.7	76	1.1	0.8
Garrett	NA	NA	NA	NA	NA	NA	NA	NA	NA	2	3.7	7.3	46	4.5	2.2
Harford	20	1.2	1.3	0	0.0	0.0	0	0.0	0.0	11	3.3	4.5	161	2.4	1.3
Howard	24	1.4	1.7	0	0.0	0.0	0	0.0	0.0	0	0.0	0.0	40	0.6	0.3
Kent	4	2.4	3.1	NA	NA	NA	NA	NA	NA	NA	NA	NA	21	4.9	3.2
Montgomery	45	0.7	1.0	0	0.0	0.0	51	0.9	1.4	0	0.0	0.0	0	0.0	0.0
Prince George's	115	0.6	0.6	17	1.8	3.4	43	1.5	2.8	30	3.6	6.3	39	1.0	1.5
Queen Anne's	2	1.4	1.8	NA	NA	NA	NA	NA	NA	1	2.8	5.4	19	1.3	0.6
Somerset	9	3.2	2.5	NA	NA	NA	NA	NA	NA	NA	NA	NA	14	4.9	2.9
St. Mary's	7	1.1	1.5	NA	NA	NA	NA	NA	NA	10	6.8	9.5	28	1.2	1.0
Talbot	6	2.3	2.2	NA	NA	NA	NA	NA	NA	NA	NA	NA	19	3.0	1.8
Washington	30	6.9	5.5	NA	NA	NA	NA	NA	NA	9	2.9	4.0	80	2.2	1.1
Wicomico	10	0.9	1.2	NA	NA	NA	NA	NA	NA	NA	NA	NA	84	5.5	2.4
Worcester	1	0.2	0.5	NA	NA	NA	NA	NA	NA	0	0.0	0.0	20	1.8	0.8

MARYLAND YOUTH TOBACCO SURVEY: FALL 2002

Maryland Department of Health and Mental Hygiene

Family Health Administration - Center for Health Promotion, Education, and Tobacco Use Prevention

- N The estimated size of the identified population. All estimates derived from weighted sample from Maryland Youth Tobacco Surveys.
- CI The Confidence Interval (95% or  $p < .05$ ) associated with the estimated, stated as a percentage plus (+) and minus (-) from the estimate.
- NA Data not available due to insufficient sample size for the specific estimate in question.

## EVER SMOKED 100+ CIGARETTES IN THEIR LIFETIME - HIGH SCHOOL - FALL 2000

Under-age Maryland youth who reported smoking 100 or more cigarettes in their lifetime

### BY RACE AND ETHNICITY

Jurisdiction	African-American			Asian			Hispanic			Native American			White		
	N	%	CI	N	%	CI	N	%	CI	N	%	CI	N	%	CI
<b>Statewide</b>	<b>3,957</b>	<b>5.6</b>	<b>0.8</b>	<b>586</b>	<b>7.3</b>	<b>2.1</b>	<b>1,132</b>	<b>14.2</b>	<b>3.0</b>	<b>713</b>	<b>20.7</b>	<b>4.5</b>	<b>23,434</b>	<b>19.4</b>	<b>1.0</b>
Allegany	27	23.9	13.2	NA	NA	NA	NA	NA	NA	NA	NA	NA	784	26.9	3.2
Anne Arundel	363	10.9	4.6	57	10.3	8.5	147	23.4	12.0	NA	NA	NA	3,179	21.4	3.2
Baltimore City	732	4.1	1.6	NA	NA	NA	NA	NA	NA	NA	NA	NA	179	8.2	4.8
Baltimore Co.	573	7.4	2.3	55	8.7	7.5	85	27.1	19.2	99	26.4	19.1	3,888	21.0	3.4
Calvert	45	6.8	3.5	NA	NA	NA	16	18.1	12.4	NA	NA	NA	716	21.7	3.6
Caroline	28	11.7	5.2	NA	NA	NA	NA	NA	NA	NA	NA	NA	314	27.5	5.3
Carroll	40	17.0	11.2	20	16.7	12.9	NA	NA	NA	NA	NA	NA	1,111	15.8	2.7
Cecil	57	24.9	10.8	NA	NA	NA	29	28.7	19.5	NA	NA	NA	765	22.7	3.5
Charles	123	7.9	3.0	36	25.4	15.9	27	14.7	12.6	27	20.3	14.2	944	21.6	4.1
Dorchester	23	5.0	2.5	NA	NA	NA	NA	NA	NA	NA	NA	NA	160	18.8	4.4
Frederick	135	17.9	6.9	13	6.2	9.1	38	13.1	8.8	NA	NA	NA	1,507	18.8	3.3
Garrett	NA	NA	NA	NA	NA	NA	NA	NA	NA	NA	NA	NA	269	22.5	3.9
Harford	173	12.1	4.4	25	10.5	10.3	75	22.7	10.3	NA	NA	NA	1,840	24.0	3.2
Howard	153	9.2	3.3	94	9.7	5.3	29	11.6	8.5	NA	NA	NA	1,229	14.5	2.7
Kent	22	11.8	5.4	NA	NA	NA	NA	NA	NA	NA	NA	NA	119	22.2	4.8
Montgomery	248	3.5	2.8	135	3.8	2.9	359	10.6	5.3	NA	NA	NA	2,280	12.8	2.7
Prince George's	810	3.4	1.2	70	7.9	9.3	155	10.4	6.5	48	5.4	7.1	1,013	21.5	5.6
Queen Anne's	32	17.2	6.6	NA	NA	NA	NA	NA	NA	NA	NA	NA	287	19.0	3.1
Somerset	61	20.4	6.6	NA	NA	NA	NA	NA	NA	NA	NA	NA	126	28.0	11.7
St. Mary's	52	7.1	3.3	10	10.0	10.1	25	21.8	14.7	NA	NA	NA	670	22.8	4.0
Talbot	23	10.3	4.4	NA	NA	NA	NA	NA	NA	NA	NA	NA	225	25.1	4.9
Washington	94	24.3	9.8	16	14.8	12.7	31	27.5	14.2	NA	NA	NA	960	21.9	2.9
Wicomico	112	12.3	3.7	20	18.3	11.7	NA	NA	NA	NA	NA	NA	540	23.4	4.8
Worcester	24	4.9	2.5	NA	NA	NA	NA	NA	NA	NA	NA	NA	329	23.8	4.8

MARYLAND YOUTH TOBACCO SURVEY: FALL 2000

Maryland Department of Health and Mental Hygiene

Family Health Administration - Center for Health Promotion, Education, and Tobacco Use Prevention

- N The estimated size of the identified population. All estimates derived from weighted sample from Maryland Youth Tobacco Surveys.  
 CI The Confidence Interval (95% or  $p < .05$ ) associated with the estimated, stated as a percentage plus (+) and minus (-) from the estimate.  
 NA Data not available due to insufficient sample size for the specific estimate in question.

## EVER SMOKES 100+ CIGARETTES IN THEIR LIFETIME - HIGH SCHOOL - FALL 2002

Under-age Maryland youth who reported smoking 100 or more cigarettes in their lifetime

### BY RACE AND ETHNICITY

Jurisdiction	African- American			Asian			Hispanic			Native American			White		
	N	%	CI	N	%	CI	N	%	CI	N	%	CI	N	%	CI
<b>Statewide</b>	<b>3,125</b>	<b>4.1</b>	<b>0.5</b>	<b>686</b>	<b>5.9</b>	<b>1.5</b>	<b>1,259</b>	<b>9.8</b>	<b>1.6</b>	<b>454</b>	<b>13.5</b>	<b>2.8</b>	<b>17,784</b>	<b>15.0</b>	<b>0.9</b>
Allegany	40	36.8	15.9	NA	NA	NA	NA	NA	NA	NA	NA	NA	620	22.6	3.9
Anne Arundel	248	6.5	2.7	57	6.8	5.0	90	14.2	8.6	29	12.3	10.5	2,399	16.3	2.4
Baltimore City	312	1.7	0.9	NA	NA	NA	24	3.9	5.5	NA	NA	NA	500	21.7	6.1
Baltimore Co.	291	3.3	1.1	75	6.1	4.5	58	8.2	6.4	88	18.0	4.7	2,881	16.4	2.3
Calvert	98	17.5	8.8	NA	NA	NA	NA	NA	NA	NA	NA	NA	652	17.9	5.5
Caroline	19	7.3	3.5	NA	NA	NA	NA	NA	NA	NA	NA	NA	213	19.0	3.7
Carroll	79	22.1	11.2	NA	NA	NA	NA	NA	NA	NA	NA	NA	1,018	14.3	3.2
Cecil	42	17.5	13.1	NA	NA	NA	NA	NA	NA	NA	NA	NA	678	18.8	3.3
Charles	106	4.7	2.2	NA	NA	NA	60	22.6	14.6	NA	NA	NA	721	19.1	5.3
Dorchester	21	4.5	2.5	NA	NA	NA	NA	NA	NA	NA	NA	NA	125	15.7	3.9
Frederick	143	18.3	8.1	32	10.6	8.4	43	11.0	7.7	30	15.9	11.4	1,099	13.0	2.2
Garrett	NA	NA	NA	NA	NA	NA	NA	NA	NA	NA	NA	NA	218	18.9	3.4
Harford	162	9.2	3.6	0	0.0	0.0	50	14.0	8.7	NA	NA	NA	1,048	13.1	2.6
Howard	160	8.2	3.2	105	7.8	3.7	52	9.6	5.7	44	19.8	12.7	955	11.7	2.4
Kent	22	11.9	5.3	NA	NA	NA	NA	NA	NA	NA	NA	NA	86	17.0	4.1
Montgomery	321	4.2	1.0	205	4.0	2.3	505	8.3	2.2	29	7.1	8.0	1,617	9.7	2.6
Prince George's	760	3.0	0.9	94	7.1	6.1	156	6.7	3.6	10	1.7	3.4	583	16.3	4.9
Queen Anne's	27	14.8	6.1	NA	NA	NA	NA	NA	NA	NA	NA	NA	286	18.3	3.0
Somerset	17	5.3	3.9	NA	NA	NA	NA	NA	NA	NA	NA	NA	83	20.4	6.6
St. Mary's	43	5.9	6.4	NA	NA	NA	NA	NA	NA	NA	NA	NA	546	18.1	4.5
Talbot	17	7.6	5.9	NA	NA	NA	NA	NA	NA	NA	NA	NA	147	15.7	3.4
Washington	52	15.2	7.6	NA	NA	NA	32	21.8	13.1	NA	NA	NA	691	14.6	2.6
Wicomico	106	9.6	4.0	NA	NA	NA	NA	NA	NA	NA	NA	NA	411	18.3	3.9
Worcester	36	7.6	5.0	NA	NA	NA	NA	NA	NA	NA	NA	NA	208	15.3	6.2

MARYLAND YOUTH TOBACCO SURVEY: FALL 2002

Maryland Department of Health and Mental Hygiene

Family Health Administration - Center for Health Promotion, Education, and Tobacco Use Prevention

- N The estimated size of the identified population. All estimates derived from weighted sample from Maryland Youth Tobacco Surveys.  
 CI The Confidence Interval (95% or  $p < .05$ ) associated with the estimated, stated as a percentage plus (+) and minus (-) from the estimate.  
 NA Data not available due to insufficient sample size for the specific estimate in question.

## FREQUENT CIGARETTE SMOKERS - MIDDLE SCHOOL - FALL 2000

Under-age Maryland youth who reported smoking cigarettes on 20+ days in the past 30 days

### BY GRADE

Jurisdiction	Middle School			6th Grade			7th Grade			8th Grade		
	N	%	CI	N	%	CI	N	%	CI	N	%	CI
<b>Statewide</b>	<b>2,757</b>	<b>1.5</b>	<b>0.3</b>	<b>198</b>	<b>0.3</b>	<b>0.2</b>	<b>556</b>	<b>0.9</b>	<b>0.3</b>	<b>1,963</b>	<b>3.4</b>	<b>0.8</b>
Allegany	63	2.7	1.6	8	1.0	1.5	17	2.4	1.7	35	4.6	3.4
Anne Arundel	455	2.7	1.3	0	0.0	0.0	141	2.6	1.4	314	5.7	2.6
Baltimore City	337	1.7	1.1	38	0.6	0.7	48	0.7	1.3	251	4.0	3.3
Baltimore Co.	288	1.2	1.1	0	0.0	0.0	16	0.2	0.4	266	3.5	3.0
Calvert	83	2.4	1.5	5	0.4	0.5	20	1.6	1.2	59	5.2	3.7
Caroline	42	3.5	1.9	4	1.0	1.2	13	3.4	3.3	22	5.6	4.2
Carroll	104	1.7	1.9	19	0.9	1.1	14	0.7	0.8	65	3.3	4.6
Cecil	125	3.6	1.5	19	1.6	1.8	29	2.4	1.5	71	6.7	2.9
Charles	81	1.6	0.9	9	0.5	1.0	21	1.3	1.4	44	2.6	2.0
Dorchester	20	1.9	1.1	2	0.7	1.2	8	2.4	2.0	10	2.7	2.4
Frederick	119	1.5	1.1	9	0.3	0.7	34	1.3	1.5	76	2.9	2.0
Garrett	15	1.5	1.2	0	0.0	0.0	4	1.0	1.9	12	3.3	2.9
Harford	190	2.2	0.8	40	1.4	1.1	46	1.6	1.0	105	3.7	1.8
Howard	85	0.9	0.4	0	0.0	0.0	22	0.7	0.8	63	2.0	1.1
Kent	12	2.0	1.2	1	0.5	0.9	3	1.6	1.6	8	4.1	2.6
Montgomery	167	0.6	0.5	0	0.0	0.0	0	0.0	0.0	167	1.8	1.5
Prince George's	227	0.8	0.6	27	0.3	0.6	38	0.4	0.6	161	1.9	1.2
Queen Anne's	26	1.7	1.2	4	0.6	0.7	4	0.8	1.5	19	3.6	3.1
Somerset	31	4.9	2.3	7	3.8	3.7	8	3.5	3.2	16	7.5	4.2
St. Mary's	62	2.0	1.1	2	0.2	0.4	24	2.4	2.2	35	3.5	2.2
Talbot	23	2.3	1.6	0	0.0	0.0	3	1.0	1.3	20	6.3	2.8
Washington	104	2.3	1.5	0	0.0	0.0	17	1.1	1.4	87	6.2	3.9
Wicomico	82	2.8	1.2	0	0.0	0.0	23	2.5	2.0	52	5.5	2.6
Worcester	13	0.9	0.8	3	0.7	1.3	4	0.8	1.1	6	1.3	1.6

MARYLAND YOUTH TOBACCO SURVEY: FALL 2000

Maryland Department of Health and Mental Hygiene

Family Health Administration - Center for Health Promotion, Education, and Tobacco Use Prevention

- N The estimated size of the identified population. All estimates derived from weighted sample from Maryland Youth Tobacco Surveys.  
 CI The Confidence Interval (95% or p<.05) associated with the estimated, stated as a percentage plus (+) and minus (-) from the estimate.  
 NA Data not available due to insufficient sample size for the specific estimate in question.

## FREQUENT CIGARETTE SMOKERS - MIDDLE SCHOOL - FALL 2002

Under-age Maryland youth who reported smoking cigarettes on 20+ days in the past 30 days

### BY GRADE

Jurisdiction	Middle School			6th Grade			7th Grade			8th Grade		
	N	%	CI	N	%	CI	N	%	CI	N	%	CI
<b>Statewide</b>	<b>2,230</b>	<b>1.1</b>	<b>0.2</b>	<b>350</b>	<b>0.5</b>	<b>0.3</b>	<b>621</b>	<b>0.9</b>	<b>0.3</b>	<b>1,220</b>	<b>1.9</b>	<b>0.4</b>
Allegany	68	2.8	1.1	10	1.3	1.4	28	3.5	2.4	30	3.7	1.6
Anne Arundel	292	1.6	0.7	65	1.0	0.5	111	1.8	1.9	116	2.1	1.7
Baltimore City	353	1.6	0.9	140	2.1	2.7	116	1.6	1.8	78	1.1	1.2
Baltimore Co.	195	0.8	0.4	0	0.0	0.0	53	0.6	0.8	142	1.7	1.2
Calvert	50	1.2	0.7	0	0.0	0.0	13	0.9	0.8	37	2.9	1.6
Caroline	32	2.3	0.9	5	1.1	0.9	9	1.9	1.5	17	3.8	1.6
Carroll	37	0.5	0.6	6	0.3	0.6	0	0.0	0.0	31	1.4	1.6
Cecil	122	3.2	1.4	22	1.7	1.5	21	1.7	1.2	79	6.5	3.1
Charles	48	0.8	0.6	0	0.0	0.0	13	0.7	0.6	35	1.8	1.7
Dorchester	24	1.9	0.9	1	0.3	0.6	9	2.1	1.4	14	3.6	2.4
Frederick	52	0.6	0.5	0	0.0	0.0	10	0.3	0.6	43	1.5	1.3
Garrett	39	3.4	2.0	2	0.5	0.5	6	1.5	1.7	30	8.4	4.1
Harford	171	1.8	0.8	11	0.4	0.7	45	1.4	1.1	115	3.8	1.9
Howard	93	0.8	0.7	18	0.5	0.6	0	0.0	0.0	68	1.9	1.9
Kent	26	3.8	2.1	1	0.6	1.2	3	1.2	2.1	22	9.8	2.7
Montgomery	158	0.5	0.5	47	0.4	0.6	21	0.2	0.4	90	0.9	0.8
Prince George's	136	0.4	0.3	0	0.0	0.0	81	0.8	0.5	55	0.6	0.4
Queen Anne's	18	1.0	0.5	4	0.6	0.7	5	0.8	0.9	9	1.4	0.9
Somerset	31	4.7	1.9	1	0.5	0.9	10	4.2	1.7	20	10.6	3.8
St. Mary's	55	1.6	0.9	9	0.8	1.0	6	0.5	0.7	39	3.4	2.3
Talbot	20	1.9	1.0	3	0.8	1.0	1	0.3	0.6	15	4.6	2.3
Washington	114	2.4	0.9	6	0.4	0.7	32	2.0	1.5	77	4.9	1.7
Wicomico	75	2.5	1.2	0	0.0	0.0	24	2.3	1.3	45	4.6	2.3
Worcester	20	1.3	0.6	0	0.0	0.0	7	1.3	1.1	13	2.5	1.5

MARYLAND YOUTH TOBACCO SURVEY: FALL 2002

Maryland Department of Health and Mental Hygiene

Family Health Administration - Center for Health Promotion, Education, and Tobacco Use Prevention

- N The estimated size of the identified population. All estimates derived from weighted sample from Maryland Youth Tobacco Surveys.  
 CI The Confidence Interval (95% or p<.05) associated with the estimated, stated as a percentage plus (+) and minus (-) from the estimate.  
 NA Data not available due to insufficient sample size for the specific estimate in question.



## FREQUENT CIGARETTE SMOKERS - HIGH SCHOOL - FALL 2000

Under-age Maryland youth who reported smoking cigarettes on 20+ days in the past 30 days

### BY GRADE

Jurisdiction	High School			9th Grade			10th Grade			11th Grade			12th Grade		
	N	%	CI	N	%	CI	N	%	CI	N	%	CI	N	%	CI
<b>Statewide</b>	<b>21,766</b>	<b>10.3</b>	<b>0.7</b>	<b>4,292</b>	<b>6.6</b>	<b>0.9</b>	<b>5,026</b>	<b>9.1</b>	<b>1.0</b>	<b>5,699</b>	<b>11.4</b>	<b>1.2</b>	<b>6,373</b>	<b>16.4</b>	<b>1.7</b>
Allegany	587	19.1	3.0	118	14.6	4.2	110	14.5	4.4	169	21.7	6.1	181	26.3	6.1
Anne Arundel	2,673	13.5	2.3	404	6.6	2.4	643	12.4	4.4	835	17.8	3.7	768	21.5	6.0
Baltimore City	914	4.4	1.9	310	3.8	2.4	268	4.8	3.4	129	3.1	2.5	178	7.4	4.7
Baltimore Co.	3,346	12.2	3.1	675	8.6	5.2	751	10.3	4.2	656	10.1	4.4	1,206	21.7	7.5
Calvert	535	13.0	2.5	106	8.6	3.8	116	10.5	3.2	167	16.4	4.8	146	19.7	6.7
Caroline	272	18.6	4.3	60	12.2	4.5	76	19.6	5.8	73	22.3	7.1	58	24.1	12.8
Carroll	943	12.5	2.5	166	8.0	2.5	200	10.3	3.6	347	18.9	5.5	207	12.7	4.8
Cecil	607	16.0	2.8	155	13.5	4.8	153	15.0	3.7	120	13.6	5.5	169	24.0	7.9
Charles	835	13.0	2.7	181	9.9	3.3	206	12.8	5.7	180	11.3	3.6	258	20.2	6.6
Dorchester	152	11.1	2.8	31	7.3	2.2	25	7.6	3.8	54	17.1	5.6	29	10.8	7.8
Frederick	1,223	12.9	2.5	237	9.0	3.3	216	8.5	2.1	319	14.3	4.8	427	22.0	6.4
Garrett	209	16.6	2.9	41	11.9	3.9	48	14.6	4.9	73	24.1	5.8	41	16.2	5.4
Harford	1,566	15.9	2.3	258	8.9	2.8	368	14.8	3.8	469	20.3	5.0	409	20.8	5.3
Howard	995	8.5	1.8	124	3.8	1.6	216	7.1	2.6	223	8.0	3.3	412	17.2	5.1
Kent	113	14.9	3.4	37	16.1	6.8	30	13.3	6.8	23	14.2	4.6	21	16.0	6.5
Montgomery	2,399	7.3	1.3	414	4.2	1.9	497	5.8	1.6	659	7.9	3.3	790	13.2	2.0
Prince George's	1,616	5.1	1.5	378	3.9	1.7	481	5.8	2.8	411	5.4	2.6	325	5.7	3.2
Queen Anne's	256	14.5	2.5	48	9.9	4.1	57	12.6	4.4	71	15.5	4.7	73	21.6	5.4
Somerset	130	16.7	6.8	26	11.1	7.2	24	13.1	5.8	31	15.5	6.8	49	30.2	18.4
St. Mary's	584	15.0	3.0	147	12.4	4.1	126	11.9	4.6	171	19.2	7.1	138	19.2	6.9
Talbot	212	18.2	3.6	46	12.5	5.4	48	15.4	5.6	60	22.9	7.8	50	25.0	10.4
Washington	802	15.7	2.2	184	12.5	4.1	195	14.2	3.7	190	15.3	3.9	233	24.0	5.3
Wicomico	532	15.3	2.9	108	10.0	4.5	107	11.7	4.0	180	21.6	6.2	130	20.8	6.6
Worcester	268	13.6	2.8	38	6.9	3.2	63	12.6	5.0	90	17.6	5.8	75	19.3	6.8

MARYLAND YOUTH TOBACCO SURVEY: FALL 2000

Maryland Department of Health and Mental Hygiene

Family Health Administration - Center for Health Promotion, Education, and Tobacco Use Prevention

- N The estimated size of the identified population. All estimates derived from weighted sample from Maryland Youth Tobacco Surveys.  
 CI The Confidence Interval (95% or  $p < .05$ ) associated with the estimated, stated as a percentage plus (+) and minus (-) from the estimate.  
 NA Data not available due to insufficient sample size for the specific estimate in question.

## FREQUENT CIGARETTE SMOKERS - HIGH SCHOOL - FALL 2002

Under-age Maryland youth who reported smoking cigarettes on 20+ days in the past 30 days

### BY GRADE

Jurisdiction	High School			9th Grade			10th Grade			11th Grade			12th Grade		
	N	%	CI	N	%	CI	N	%	CI	N	%	CI	N	%	CI
<b>Statewide</b>	<b>17,564</b>	<b>7.9</b>	<b>0.5</b>	<b>3,260</b>	<b>4.8</b>	<b>0.6</b>	<b>4,046</b>	<b>7.0</b>	<b>0.7</b>	<b>5,039</b>	<b>9.6</b>	<b>1.0</b>	<b>4,948</b>	<b>11.7</b>	<b>1.1</b>
Allegany	504	17.0	3.3	105	14.0	5.7	97	13.0	7.1	140	18.9	6.3	154	22.6	6.4
Anne Arundel	2,152	10.5	1.6	361	5.7	2.1	514	9.8	2.5	575	11.5	3.2	658	18.1	4.3
Baltimore City	725	3.3	0.9	122	1.6	1.5	197	3.4	2.2	275	5.9	3.2	120	3.5	2.7
Baltimore Co.	2,605	9.0	1.9	427	5.2	2.4	668	8.8	3.0	764	11.1	2.6	733	12.6	2.2
Calvert	600	13.3	4.0	177	12.9	7.9	94	8.5	4.8	179	17.0	8.1	150	16.7	6.6
Caroline	192	13.2	2.7	36	8.4	3.5	50	14.0	4.9	62	16.3	6.2	40	14.3	5.4
Carroll	881	11.2	2.9	101	4.7	3.5	166	8.2	3.8	301	16.3	6.7	293	17.4	5.4
Cecil	559	14.0	2.9	111	8.7	2.8	149	15.4	4.7	158	17.5	5.6	121	15.8	8.4
Charles	700	10.5	3.0	138	7.4	2.8	161	9.1	4.5	223	14.2	7.3	167	12.2	6.1
Dorchester	134	10.0	2.5	21	5.3	2.6	29	8.3	4.3	43	13.2	5.4	39	15.9	6.0
Frederick	999	9.8	1.9	190	6.5	2.6	277	10.7	3.5	262	10.4	3.1	255	12.0	3.7
Garrett	157	13.2	3.1	42	12.0	3.8	38	13.3	6.2	41	14.1	6.4	35	13.6	5.2
Harford	1,012	9.6	1.9	129	4.3	1.8	239	8.5	2.7	299	11.7	3.6	340	16.4	4.5
Howard	976	7.8	1.7	219	6.0	2.3	133	4.1	1.8	301	10.5	3.5	318	12.5	4.1
Kent	90	12.3	2.7	22	9.7	4.1	14	7.3	4.2	28	16.0	5.7	26	20.7	12.6
Montgomery	1,827	5.0	1.0	315	3.0	1.2	337	3.5	1.6	502	5.7	2.1	594	8.3	2.6
Prince George's	1,224	3.7	1.1	277	2.6	1.1	300	3.5	1.3	292	4.1	1.9	332	5.7	3.1
Queen Anne's	268	14.5	2.5	50	9.3	3.3	67	13.5	3.8	66	14.3	4.0	84	25.5	7.4
Somerset	77	10.7	4.4	26	11.1	8.0	16	8.5	5.7	21	13.2	7.1	15	11.7	6.8
St. Mary's	522	12.8	2.9	121	9.0	4.1	155	14.4	4.7	119	12.5	6.7	123	17.9	9.2
Talbot	147	12.2	2.6	39	9.5	4.0	20	6.8	3.8	52	18.0	5.6	32	17.4	8.2
Washington	583	10.7	2.1	89	5.6	2.3	188	13.0	3.2	174	13.9	4.5	129	11.7	5.6
Wicomico	405	11.3	2.7	114	10.5	3.8	99	10.8	6.0	74	8.4	4.7	118	18.1	7.9
Worcester	225	11.4	3.4	29	5.3	2.5	37	7.9	9.3	88	17.2	9.7	71	15.9	4.4

MARYLAND YOUTH TOBACCO SURVEY: FALL 2002

Maryland Department of Health and Mental Hygiene

Family Health Administration - Center for Health Promotion, Education, and Tobacco Use Prevention

- N The estimated size of the identified population. All estimates derived from weighted sample from Maryland Youth Tobacco Surveys.  
 CI The Confidence Interval (95% or p<.05) associated with the estimated, stated as a percentage plus (+) and minus (-) from the estimate.  
 NA Data not available due to insufficient sample size for the specific estimate in question.

## FREQUENT CIGARETTE SMOKERS - MIDDLE SCHOOL - FALL 2000

Under-age Maryland youth who reported smoking cigarettes on 20+ days in the past 30 days

### BY GENDER & MINORITY STATUS

Jurisdiction	Female			Male			Minorities			Non-Minorities		
	N	%	CI	N	%	CI	N	%	CI	N	%	CI
<b>Statewide</b>	<b>1,268</b>	<b>1.4</b>	<b>0.4</b>	<b>1,457</b>	<b>1.6</b>	<b>0.4</b>	<b>900</b>	<b>1.1</b>	<b>0.4</b>	<b>1,795</b>	<b>1.8</b>	<b>0.4</b>
Allegany	25	2.2	1.5	39	3.2	2.4	12	4.7	4.1	51	2.6	1.7
Anne Arundel	251	3.2	1.8	189	2.2	1.3	95	2.6	2.7	360	2.9	1.3
Baltimore City	134	1.4	1.6	203	2.0	1.2	214	1.3	1.1	123	4.3	4.5
Baltimore Co.	159	1.4	1.4	122	1.0	1.4	29	0.4	0.5	252	1.7	1.5
Calvert	44	2.7	1.8	39	2.1	1.7	22	2.7	3.4	55	2.1	1.1
Caroline	26	4.4	3.4	17	2.7	1.7	12	3.6	2.8	31	3.5	2.5
Carroll	42	1.4	1.7	62	1.9	2.2	42	6.6	9.3	63	1.1	1.1
Cecil	45	2.6	2.2	80	4.6	2.1	34	7.2	4.5	87	3.0	1.5
Charles	39	1.6	1.1	42	1.6	1.4	26	1.4	1.5	49	1.6	1.1
Dorchester	9	1.7	1.5	12	2.0	1.8	7	1.5	1.3	14	2.2	1.6
Frederick	71	1.8	1.8	40	1.0	0.8	53	3.5	2.4	65	1.0	1.1
Garrett	6	1.2	1.5	9	1.6	1.8	0	0.0	0.0	15	1.6	1.3
Harford	112	2.6	1.4	78	1.8	1.2	50	2.4	1.8	140	2.2	1.0
Howard	32	0.7	0.7	54	1.0	0.6	6	0.2	0.4	79	1.1	0.5
Kent	4	1.2	1.2	9	2.8	1.8	2	1.2	1.7	10	2.4	1.5
Montgomery	41	0.3	0.4	126	0.9	0.9	36	0.3	0.5	132	0.9	1.0
Prince George's	70	0.5	0.7	156	1.2	1.0	181	0.8	0.6	18	0.5	0.7
Queen Anne's	4	0.5	0.7	22	2.7	2.0	6	2.6	2.8	18	1.4	1.0
Somerset	11	3.3	3.0	19	6.1	3.7	9	2.9	2.1	23	6.8	3.8
St. Mary's	31	2.1	1.6	31	1.9	1.5	13	1.3	1.4	46	2.2	1.3
Talbot	12	2.5	2.0	11	2.2	1.9	5	1.7	1.9	16	2.5	2.0
Washington	71	3.3	2.1	33	1.4	1.3	6	0.8	1.6	98	2.7	1.7
Wicomico	29	2.2	1.5	53	3.3	1.8	41	3.7	2.3	35	1.9	1.3
Worcester	2	0.3	0.5	12	1.5	1.4	0	0.0	0.0	13	1.3	1.1

MARYLAND YOUTH TOBACCO SURVEY: FALL 2000

Maryland Department of Health and Mental Hygiene

Family Health Administration - Center for Health Promotion, Education, and Tobacco Use Prevention

- N The estimated size of the identified population. All estimates derived from weighted sample from Maryland Youth Tobacco Surveys.  
 CI The Confidence Interval (95% or p<.05) associated with the estimated, stated as a percentage plus (+) and minus (-) from the estimate.  
 NA Data not available due to insufficient sample size for the specific estimate in question.

## FREQUENT CIGARETTE SMOKERS - MIDDLE SCHOOL - FALL 2002

Under-age Maryland youth who reported smoking cigarettes on 20+ days in the past 30 days

### BY GENDER & MINORITY STATUS

Jurisdiction	Female			Male			Minorities			Non-Minorities		
	N	%	CI	N	%	CI	N	%	CI	N	%	CI
<b>Statewide</b>	<b>1,000</b>	<b>1.0</b>	<b>0.3</b>	<b>1,193</b>	<b>1.2</b>	<b>0.3</b>	<b>938</b>	<b>0.9</b>	<b>0.3</b>	<b>1,213</b>	<b>1.3</b>	<b>0.3</b>
Allegany	33	2.9	1.7	35	2.7	1.4	19	6.0	4.7	49	2.4	1.2
Anne Arundel	152	1.7	1.0	140	1.5	0.9	32	0.6	0.6	236	1.9	0.9
Baltimore City	138	1.3	1.3	196	1.8	1.3	260	1.4	0.8	57	3.1	3.5
Baltimore Co.	142	1.2	0.8	53	0.4	0.5	35	0.3	0.3	161	1.2	0.9
Calvert	28	1.5	1.0	22	1.1	0.7	14	1.4	1.4	36	1.2	0.7
Caroline	14	2.0	1.3	18	2.6	1.2	3	0.6	0.9	28	2.9	1.3
Carroll	31	0.9	1.2	0	0.0	0.0	12	1.4	1.9	24	0.4	0.6
Cecil	66	3.7	1.7	57	2.8	1.6	22	3.5	2.5	98	3.1	1.5
Charles	30	1.1	0.8	18	0.6	0.7	14	0.5	0.8	31	1.0	1.0
Dorchester	11	1.8	1.2	13	2.0	1.4	11	2.0	1.3	12	1.7	1.1
Frederick	13	0.3	0.4	39	0.9	0.9	30	1.7	1.9	23	0.3	0.4
Garrett	23	4.4	2.9	16	2.6	2.2	0	0.0	0.0	39	3.8	2.2
Harford	82	1.8	1.3	89	1.8	1.1	47	1.8	1.3	124	1.8	1.0
Howard	66	1.2	0.6	27	0.5	0.9	62	1.6	1.8	32	0.5	0.3
Kent	15	4.4	2.9	11	3.3	2.5	6	2.7	2.5	20	4.5	2.6
Montgomery	0	0.0	0.0	158	1.0	0.9	158	0.9	0.8	0	0.0	0.0
Prince George's	19	0.1	0.2	118	0.8	0.5	118	0.5	0.3	19	0.5	0.7
Queen Anne's	4	0.5	0.5	14	1.5	1.0	1	0.4	0.7	15	1.0	0.6
Somerset	7	2.1	1.9	23	7.2	3.1	10	2.8	1.8	20	6.8	3.7
St. Mary's	25	1.4	1.2	23	1.3	1.0	21	2.0	1.5	31	1.3	1.0
Talbot	3	0.7	0.7	16	2.9	1.6	7	1.9	1.4	11	1.7	1.1
Washington	55	2.4	1.3	55	2.3	1.4	41	4.5	2.8	69	1.9	0.8
Wicomico	32	2.2	1.6	43	2.8	1.8	11	0.8	1.1	63	4.1	2.0
Worcester	10	1.3	0.9	10	1.3	0.9	6	1.2	0.9	15	1.3	0.7

MARYLAND YOUTH TOBACCO SURVEY: FALL 2002

Maryland Department of Health and Mental Hygiene

Family Health Administration - Center for Health Promotion, Education, and Tobacco Use Prevention

- N The estimated size of the identified population. All estimates derived from weighted sample from Maryland Youth Tobacco Surveys.  
 CI The Confidence Interval (95% or p<.05) associated with the estimated, stated as a percentage plus (+) and minus (-) from the estimate.  
 NA Data not available due to insufficient sample size for the specific estimate in question.

## FREQUENT CIGARETTE SMOKERS - HIGH SCHOOL - FALL 2000

Under-age Maryland youth who reported smoking cigarettes on 20+ days in the past 30 days

### BY GENDER & MINORITY STATUS

Jurisdiction	Female			Male			Minorities			Non-Minorities		
	N	%	CI	N	%	CI	N	%	CI	N	%	CI
<b>Statewide</b>	<b>10,835</b>	<b>10.3</b>	<b>0.8</b>	<b>10,767</b>	<b>10.2</b>	<b>0.8</b>	<b>5,124</b>	<b>5.8</b>	<b>0.7</b>	<b>16,170</b>	<b>13.6</b>	<b>0.9</b>
Allegany	301	19.7	4.0	284	18.7	3.3	35	16.7	7.8	551	19.5	3.2
Anne Arundel	1,437	14.7	3.0	1,235	12.4	2.9	413	8.5	2.9	2,209	15.2	2.8
Baltimore City	309	2.9	2.2	605	6.0	3.3	793	4.3	2.0	92	4.3	3.6
Baltimore Co.	1,808	13.2	3.6	1,508	11.1	2.8	501	5.6	2.1	2,814	15.5	3.5
Calvert	273	13.2	2.9	262	12.9	3.3	71	8.4	3.3	456	14.2	3.1
Caroline	112	15.9	4.5	157	20.8	5.4	42	13.3	5.6	227	20.2	5.0
Carroll	451	12.3	3.2	483	12.7	2.9	137	21.3	8.3	788	11.6	2.5
Cecil	348	18.7	3.4	252	13.2	3.8	76	17.8	7.0	527	16.0	2.8
Charles	365	11.4	2.9	470	14.7	3.8	204	10.1	3.2	622	14.6	3.5
Dorchester	77	11.2	3.6	72	10.6	4.0	27	5.3	2.5	124	14.8	4.1
Frederick	668	14.4	3.1	546	11.4	2.9	187	13.2	4.6	1,014	12.9	2.7
Garrett	102	17.2	4.2	107	16.1	3.4	18	31.3	17.2	189	16.0	2.9
Harford	746	15.2	2.9	816	16.5	2.9	238	11.0	3.5	1,275	17.0	2.6
Howard	452	7.9	2.2	539	9.3	2.6	227	7.6	2.7	731	8.8	2.0
Kent	68	17.2	4.7	45	12.6	4.2	37	17.2	6.9	77	14.5	3.6
Montgomery	1,244	7.6	2.2	1,097	6.7	1.8	790	5.5	1.6	1,486	8.5	2.0
Prince George's	803	5.0	1.8	795	5.2	2.1	877	3.3	1.3	720	15.6	4.9
Queen Anne's	105	12.4	3.6	149	16.4	3.4	44	17.4	6.1	208	14.1	2.9
Somerset	42	10.4	6.9	86	23.2	7.8	40	12.7	4.9	86	19.3	10.6
St. Mary's	233	11.9	2.9	345	18.0	3.9	84	8.5	3.4	494	17.3	3.6
Talbot	90	16.6	4.5	121	19.5	4.3	25	9.2	4.8	183	20.8	4.6
Washington	395	15.7	3.0	406	15.8	2.9	98	15.0	5.3	683	15.7	2.4
Wicomico	288	16.3	3.4	241	14.2	3.8	129	11.5	3.3	382	16.8	4.0
Worcester	119	12.8	3.7	147	14.3	3.1	31	5.4	2.5	233	16.9	4.0

MARYLAND YOUTH TOBACCO SURVEY: FALL 2000

Maryland Department of Health and Mental Hygiene

Family Health Administration - Center for Health Promotion, Education, and Tobacco Use Prevention

- N The estimated size of the identified population. All estimates derived from weighted sample from Maryland Youth Tobacco Surveys.  
 CI The Confidence Interval (95% or p<.05) associated with the estimated, stated as a percentage plus (+) and minus (-) from the estimate.  
 NA Data not available due to insufficient sample size for the specific estimate in question.

## FREQUENT CIGARETTE SMOKERS - HIGH SCHOOL - FALL 2002

Under-age Maryland youth who reported smoking cigarettes on 20+ days in the past 30 days

### BY GENDER & MINORITY STATUS

Jurisdiction	Female			Male			Minorities			Non-Minorities		
	N	%	CI	N	%	CI	N	%	CI	N	%	CI
<b>Statewide</b>	<b>8,657</b>	<b>7.3</b>	<b>0.5</b>	<b>8,656</b>	<b>7.4</b>	<b>0.6</b>	<b>4,603</b>	<b>4.1</b>	<b>0.4</b>	<b>12,532</b>	<b>10.4</b>	<b>0.7</b>
Allegany	286	18.6	4.4	217	14.4	3.9	59	24.7	11.3	436	15.7	3.1
Anne Arundel	1,162	11.0	2.0	978	9.2	1.9	382	6.4	2.0	1,708	11.4	1.9
Baltimore City	352	2.8	1.2	363	3.2	1.4	339	1.6	0.8	376	15.3	5.3
Baltimore Co.	1,332	8.8	2.0	1,256	8.3	2.5	540	4.5	1.8	2,041	11.4	2.2
Calvert	307	12.7	4.9	293	12.3	4.9	120	12.6	6.3	440	11.9	4.0
Caroline	73	9.8	2.7	116	15.1	4.1	24	6.4	2.8	160	14.0	3.1
Carroll	444	11.0	3.4	415	10.2	3.0	114	13.2	5.9	758	10.5	3.0
Cecil	319	14.7	3.6	236	11.5	3.6	92	18.1	8.1	465	21.7	3.1
Charles	327	9.3	2.6	368	10.5	4.4	179	5.8	2.3	511	13.5	4.8
Dorchester	72	9.9	3.1	61	8.9	3.4	35	6.1	2.5	97	11.9	3.5
Frederick	505	9.6	2.4	478	8.9	2.2	208	11.0	4.0	761	8.8	1.8
Garrett	85	14.1	3.9	72	11.3	3.4	15	23.4	10.3	142	12.1	2.8
Harford	510	9.3	2.4	495	8.9	2.0	217	8.0	2.8	791	9.7	2.2
Howard	428	6.7	2.1	504	7.6	1.7	275	6.2	1.9	648	7.8	2.1
Kent	34	9.0	3.0	56	14.1	3.7	28	11.4	4.2	58	11.3	3.3
Montgomery	817	4.3	1.1	981	5.0	1.2	732	3.6	0.7	984	5.8	1.9
Prince George's	596	3.4	1.4	578	3.3	1.2	800	2.6	0.8	417	11.5	4.4
Queen Anne's	119	12.7	3.0	148	14.8	3.2	47	14.9	5.0	214	13.3	2.6
Somerset	23	5.7	3.0	52	13.7	5.4	21	5.7	3.4	56	13.4	6.8
St. Mary's	262	12.2	3.8	257	12.1	3.8	86	7.3	4.5	424	13.9	4.3
Talbot	61	9.9	2.9	82	12.5	3.2	32	10.2	3.9	114	12.0	3.0
Washington	285	10.3	2.6	291	10.5	2.7	88	12.4	4.7	488	10.1	2.1
Wicomico	172	9.5	3.1	218	11.5	3.5	94	6.8	3.5	303	13.2	3.8
Worcester	83	8.5	5.1	142	13.0	3.5	77	12.0	5.4	141	10.2	4.7

MARYLAND YOUTH TOBACCO SURVEY: FALL 2002

Maryland Department of Health and Mental Hygiene

Family Health Administration - Center for Health Promotion, Education, and Tobacco Use Prevention

- N The estimated size of the identified population. All estimates derived from weighted sample from Maryland Youth Tobacco Surveys.  
 CI The Confidence Interval (95% or p<.05) associated with the estimated, stated as a percentage plus (+) and minus (-) from the estimate.  
 NA Data not available due to insufficient sample size for the specific estimate in question.

## FREQUENT CIGARETTE SMOKERS - MIDDLE SCHOOL - FALL 2000

Under-age Maryland youth who reported smoking cigarettes on 20+ days in the past 30 days

### BY RACE AND ETHNICITY

Jurisdiction	African-American			Asian			Hispanic			Native American			White		
	N	%	CI	N	%	CI	N	%	CI	N	%	CI	N	%	CI
<b>Statewide</b>	<b>452</b>	<b>0.8</b>	<b>0.4</b>	<b>116</b>	<b>1.5</b>	<b>1.3</b>	<b>77</b>	<b>1.1</b>	<b>1.1</b>	<b>158</b>	<b>3.0</b>	<b>2.5</b>	<b>1,795</b>	<b>1.8</b>	<b>0.4</b>
Allegany	4	5.0	6.9	NA	NA	NA	NA	NA	NA	4	4.4	5.8	51	2.6	1.7
Anne Arundel	46	2.1	3.9	0	0.0	0.0	11	2.6	5.3	12	3.0	5.3	360	2.9	1.3
Baltimore City	122	0.8	0.7	NA	NA	NA	NA	NA	NA	64	6.8	11.8	123	4.3	4.5
Baltimore Co.	0	0.0	0.0	16	2.4	4.3	NA	NA	NA	NA	NA	NA	252	1.7	1.5
Calvert	15	2.9	5.2	NA	NA	NA	NA	NA	NA	2	1.8	3.5	55	2.1	1.1
Caroline	7	3.0	3.2	NA	NA	NA	NA	NA	NA	NA	NA	NA	31	3.5	2.5
Carroll	23	10.8	11.8	NA	NA	NA	NA	NA	NA	18	7.8	14.8	63	1.1	1.1
Cecil	11	6.2	5.6	NA	NA	NA	NA	NA	NA	10	5.8	6.4	87	3.0	1.5
Charles	22	1.4	1.6	NA	NA	NA	NA	NA	NA	4	2.5	4.9	49	1.6	1.1
Dorchester	5	1.4	1.5	NA	NA	NA	NA	NA	NA	NA	NA	NA	14	2.2	1.6
Frederick	14	1.9	3.0	NA	NA	NA	10	4.2	5.1	7	2.8	5.2	65	1.0	1.1
Garrett	NA	NA	NA	NA	NA	NA	NA	NA	NA	NA	NA	NA	15	1.6	1.3
Harford	15	1.1	1.5	NA	NA	NA	NA	NA	NA	NA	NA	NA	140	2.2	1.0
Howard	0	0.0	0.0	6	0.6	1.1	NA	NA	NA	0	0.0	0.0	79	1.1	0.5
Kent	0	0.0	0.0	NA	NA	NA	NA	NA	NA	NA	NA	NA	10	2.4	1.5
Montgomery	0	0.0	0.0	36	1.0	1.9	0	0.0	0.0	NA	NA	NA	132	0.9	1.0
Prince George's	128	0.7	0.8	20	1.9	4.1	33	2.1	3.8	0	0.0	0.0	18	0.5	0.7
Queen Anne's	2	1.5	2.9	NA	NA	NA	NA	NA	NA	NA	NA	NA	18	1.4	1.0
Somerset	6	2.1	1.9	NA	NA	NA	NA	NA	NA	NA	NA	NA	23	6.8	3.8
St. Mary's	0	0.0	0.0	NA	NA	NA	NA	NA	NA	0	0.0	0.0	46	2.2	1.3
Talbot	3	1.5	2.0	NA	NA	NA	NA	NA	NA	NA	NA	NA	16	2.5	2.0
Washington	0	0.0	0.0	NA	NA	NA	NA	NA	NA	0	0.0	0.0	98	2.7	1.7
Wicomico	27	3.1	2.0	NA	NA	NA	NA	NA	NA	NA	NA	NA	35	1.9	1.3
Worcester	0	0.0	0.0	NA	NA	NA	NA	NA	NA	NA	NA	NA	13	1.3	1.1

MARYLAND YOUTH TOBACCO SURVEY: FALL 2000

Maryland Department of Health and Mental Hygiene

Family Health Administration - Center for Health Promotion, Education, and Tobacco Use Prevention

- N The estimated size of the identified population. All estimates derived from weighted sample from Maryland Youth Tobacco Surveys.  
 CI The Confidence Interval (95% or p<.05) associated with the estimated, stated as a percentage plus (+) and minus (-) from the estimate.  
 NA Data not available due to insufficient sample size for the specific estimate in question.

## FREQUENT CIGARETTE SMOKERS - MIDDLE SCHOOL - FALL 2002

Under-age Maryland youth who reported smoking cigarettes on 20+ days in the past 30 days

### BY RACE AND ETHNICITY

Jurisdiction	African-American			Asian			Hispanic			Native American			White		
	N	%	CI	N	%	CI	N	%	CI	N	%	CI	N	%	CI
<b>Statewide</b>	<b>554</b>	<b>0.8</b>	<b>0.3</b>	<b>32</b>	<b>0.3</b>	<b>0.3</b>	<b>162</b>	<b>1.3</b>	<b>0.9</b>	<b>106</b>	<b>1.6</b>	<b>1.6</b>	<b>1,213</b>	<b>1.3</b>	<b>0.3</b>
Allegany	9	9.5	9.0	NA	NA	NA	NA	NA	NA	3	2.5	4.4	49	2.4	1.2
Anne Arundel	20	0.6	0.7	0	0.0	0.0	11	2.0	3.9	0	0.0	0.0	236	1.9	0.9
Baltimore City	178	1.0	0.9	NA	NA	NA	NA	NA	NA	70	8.4	11.6	57	3.1	3.5
Baltimore Co.	35	0.4	0.5	0	0.0	0.0	0	0.0	0.0	0	0.0	0.0	161	1.2	0.9
Calvert	8	1.3	1.8	NA	NA	NA	NA	NA	NA	0	0.0	0.0	36	1.2	0.7
Caroline	0	0.0	0.0	NA	NA	NA	NA	NA	NA	3	3.2	4.3	28	2.9	1.3
Carroll	12	5.4	7.3	NA	NA	NA	NA	NA	NA	0	0.0	0.0	24	0.4	0.6
Cecil	11	3.9	3.6	NA	NA	NA	NA	NA	NA	5	2.6	3.5	98	3.1	1.5
Charles	3	0.2	0.3	NA	NA	NA	7	4.9	6.8	0	0.0	0.0	31	1.0	1.0
Dorchester	7	1.6	1.2	NA	NA	NA	NA	NA	NA	1	1.7	3.2	12	1.7	1.1
Frederick	0	0.0	0.0	0	0.0	0.0	8	2.4	4.5	5	1.4	2.6	23	0.3	0.4
Garrett	NA	NA	NA	NA	NA	NA	NA	NA	NA	0	0.0	0.0	39	3.8	2.2
Harford	42	2.6	2.0	0	0.0	0.0	0	0.0	0.0	5	1.5	2.9	124	1.8	1.0
Howard	35	2.0	2.2	10	0.7	1.4	9	2.4	4.5	0	0.0	0.0	32	0.5	0.3
Kent	3	1.6	2.0	NA	NA	NA	NA	NA	NA	NA	NA	NA	20	4.5	2.6
Montgomery	45	0.7	1.0	0	0.0	0.0	71	1.2	1.5	0	0.0	0.0	0	0.0	0.0
Prince George's	92	0.4	0.4	0	0.0	0.0	25	0.8	1.6	0	0.0	0.0	19	0.5	0.7
Queen Anne's	0	0.0	0.0	NA	NA	NA	NA	NA	NA	0	0.0	0.0	15	1.0	0.6
Somerset	9	3.1	2.0	NA	NA	NA	NA	NA	NA	1	3.0	6.1	20	6.8	3.7
St. Mary's	11	1.6	1.8	0	0.0	0.0	NA	NA	NA	7	4.5	6.4	31	1.3	1.0
Talbot	6	2.3	1.9	NA	NA	NA	NA	NA	NA	NA	NA	NA	11	1.7	1.1
Washington	18	4.1	3.9	NA	NA	NA	NA	NA	NA	5	1.6	3.0	69	1.9	0.8
Wicomico	5	0.5	0.9	NA	NA	NA	NA	NA	NA	NA	NA	NA	63	4.1	2.0
Worcester	4	1.0	0.9	NA	NA	NA	NA	NA	NA	1	2.5	4.9	15	1.3	0.7

MARYLAND YOUTH TOBACCO SURVEY: FALL 2002

Maryland Department of Health and Mental Hygiene

Family Health Administration - Center for Health Promotion, Education, and Tobacco Use Prevention

- N The estimated size of the identified population. All estimates derived from weighted sample from Maryland Youth Tobacco Surveys.  
 CI The Confidence Interval (95% or p<.05) associated with the estimated, stated as a percentage plus (+) and minus (-) from the estimate.  
 NA Data not available due to insufficient sample size for the specific estimate in question.



## FREQUENT CIGARETTE SMOKERS - HIGH SCHOOL - FALL 2000

Under-age Maryland youth who reported smoking cigarettes on 20+ days in the past 30 days

### BY RACE AND ETHNICITY

Jurisdiction	African-American			Asian			Hispanic			Native American			White		
	N	%	CI	N	%	CI	N	%	CI	N	%	CI	N	%	CI
<b>Statewide</b>	<b>3,098</b>	<b>4.6</b>	<b>0.8</b>	<b>423</b>	<b>5.4</b>	<b>2.0</b>	<b>672</b>	<b>8.7</b>	<b>2.5</b>	<b>575</b>	<b>17.1</b>	<b>4.1</b>	<b>16,170</b>	<b>13.6</b>	<b>0.9</b>
Allegany	22	19.3	12.1	NA	NA	NA	NA	NA	NA	NA	NA	NA	551	19.5	3.2
Anne Arundel	227	7.1	3.2	28	5.2	5.7	76	12.3	8.7	NA	NA	NA	2,209	15.2	2.8
Baltimore City	681	3.9	2.1	NA	NA	NA	NA	NA	NA	NA	NA	NA	92	4.3	3.6
Baltimore Co.	359	4.8	1.6	30	4.8	5.8	42	13.3	13.2	NA	NA	NA	2,814	15.5	3.5
Calvert	20	3.3	2.2	NA	NA	NA	15	18.0	12.5	NA	NA	NA	456	14.2	3.1
Caroline	17	7.3	4.2	NA	NA	NA	NA	NA	NA	NA	NA	NA	227	20.2	5.0
Carroll	25	10.8	10.2	NA	NA	NA	NA	NA	NA	NA	NA	NA	788	11.6	2.5
Cecil	37	16.8	10.4	NA	NA	NA	17	18.5	14.9	NA	NA	NA	527	16.0	2.8
Charles	109	7.2	2.7	NA	NA	NA	18	10.6	9.9	NA	NA	NA	622	14.6	3.5
Dorchester	11	2.5	1.9	NA	NA	NA	NA	NA	NA	NA	NA	NA	124	14.8	4.1
Frederick	113	15.9	6.4	8	4.0	7.7	22	8.0	8.6	NA	NA	NA	1,014	12.9	2.7
Garrett	NA	NA	NA	NA	NA	NA	NA	NA	NA	NA	NA	NA	189	16.0	2.9
Harford	110	8.1	4.0	7	3.2	6.3	48	16.3	10.3	NA	NA	NA	1,275	17.0	2.6
Howard	114	7.1	3.1	46	4.9	4.3	18	7.7	6.9	NA	NA	NA	731	8.8	2.0
Kent	22	13.1	8.1	NA	NA	NA	NA	NA	NA	NA	NA	NA	77	14.5	3.6
Montgomery	309	4.6	2.8	141	4.0	3.1	203	6.2	4.3	NA	NA	NA	1,486	8.5	2.0
Prince George's	653	2.9	1.3	70	8.3	9.6	96	6.7	5.6	17	1.9	3.7	720	15.6	4.9
Queen Anne's	29	15.8	6.2	NA	NA	NA	NA	NA	NA	NA	NA	NA	208	14.1	2.9
Somerset	38	13.5	5.2	NA	NA	NA	NA	NA	NA	NA	NA	NA	86	19.3	10.6
St. Mary's	31	4.7	2.9	NA	NA	NA	10	9.2	9.8	NA	NA	NA	494	17.3	3.6
Talbot	11	4.9	4.0	NA	NA	NA	NA	NA	NA	NA	NA	NA	183	20.8	4.6
Washington	50	13.9	6.9	12	11.7	11.3	28	26.4	14.8	NA	NA	NA	683	15.7	2.4
Wicomico	92	10.3	3.6	18	17.7	12.2	NA	NA	NA	NA	NA	NA	382	16.8	4.0
Worcester	14	3.0	2.3	NA	NA	NA	NA	NA	NA	NA	NA	NA	233	16.9	4.0

MARYLAND YOUTH TOBACCO SURVEY: FALL 2000

Maryland Department of Health and Mental Hygiene

Family Health Administration - Center for Health Promotion, Education, and Tobacco Use Prevention

- N The estimated size of the identified population. All estimates derived from weighted sample from Maryland Youth Tobacco Surveys.  
 CI The Confidence Interval (95% or p<.05) associated with the estimated, stated as a percentage plus (+) and minus (-) from the estimate.  
 NA Data not available due to insufficient sample size for the specific estimate in question.

## FREQUENT CIGARETTE SMOKERS - HIGH SCHOOL - FALL 2002

Under-age Maryland youth who reported smoking cigarettes on 20+ days in the past 30 days

### BY RACE AND ETHNICITY

Jurisdiction	African-American			Asian			Hispanic			Native American			White		
	N	%	CI	N	%	CI	N	%	CI	N	%	CI	N	%	CI
<b>Statewide</b>	<b>2,617</b>	<b>3.3</b>	<b>0.5</b>	<b>458</b>	<b>3.8</b>	<b>1.2</b>	<b>774</b>	<b>5.8</b>	<b>1.1</b>	<b>390</b>	<b>10.9</b>	<b>2.6</b>	<b>12,532</b>	<b>10.4</b>	<b>0.7</b>
Allegany	36	32.0	15.7	NA	NA	NA	NA	NA	NA	NA	NA	NA	436	15.7	3.1
Anne Arundel	195	4.9	2.0	36	4.2	3.6	76	11.0	7.3	35	13.9	10.6	1,708	11.4	1.9
Baltimore City	339	1.7	0.9	NA	NA	NA	0	0.0	0.0	0	0.0	0.0	376	15.3	5.3
Baltimore Co.	261	2.9	1.2	73	5.6	4.4	56	7.6	5.9	106	21.0	7.2	2,041	11.4	2.2
Calvert	65	11.5	7.5	NA	NA	NA	NA	NA	NA	NA	NA	NA	440	11.9	4.0
Caroline	11	4.2	2.8	NA	NA	NA	NA	NA	NA	NA	NA	NA	160	14.0	3.1
Carroll	53	14.4	9.7	NA	NA	NA	NA	NA	NA	NA	NA	NA	758	10.5	3.0
Cecil	39	14.8	10.7	NA	NA	NA	NA	NA	NA	NA	NA	NA	465	12.7	3.1
Charles	98	4.1	1.8	NA	NA	NA	53	18.4	12.5	NA	NA	NA	511	13.5	4.8
Dorchester	23	4.5	2.3	NA	NA	NA	NA	NA	NA	NA	NA	NA	97	11.9	3.5
Frederick	121	15.0	6.4	24	7.3	7.0	32	7.7	6.5	20	10.1	9.5	761	8.8	1.8
Garrett	NA	NA	NA	NA	NA	NA	NA	NA	NA	NA	NA	NA	142	12.1	2.8
Harford	134	7.4	3.2	0	0.0	0.0	42	11.1	7.1	NA	NA	NA	791	9.7	2.2
Howard	100	4.9	2.6	88	6.1	3.2	38	6.7	4.6	35	14.9	10.9	648	7.8	2.1
Kent	17	8.7	3.9	NA	NA	NA	NA	NA	NA	NA	NA	NA	58	11.3	3.3
Montgomery	291	3.7	1.4	112	2.1	1.8	212	3.4	0.9	33	8.1	8.9	984	5.8	1.9
Prince George's	579	2.2	0.7	54	3.9	3.9	99	4.1	3.0	30	4.7	4.8	417	11.5	4.4
Queen Anne's	22	11.1	5.4	NA	NA	NA	NA	NA	NA	NA	NA	NA	214	13.3	2.6
Somerset	18	5.5	3.6	NA	NA	NA	NA	NA	NA	NA	NA	NA	56	13.4	6.8
St. Mary's	47	6.1	6.0	NA	NA	NA	NA	NA	NA	NA	NA	NA	424	13.9	4.3
Talbot	14	6.4	4.4	NA	NA	NA	NA	NA	NA	NA	NA	NA	114	12.0	3.0
Washington	42	11.5	6.5	NA	NA	NA	22	13.5	10.0	NA	NA	NA	488	10.1	2.1
Wicomico	71	6.4	4.0	NA	NA	NA	NA	NA	NA	NA	NA	NA	303	13.2	3.8
Worcester	39	7.8	4.7	NA	NA	NA	NA	NA	NA	NA	NA	NA	141	10.2	4.7

MARYLAND YOUTH TOBACCO SURVEY: FALL 2002

Maryland Department of Health and Mental Hygiene

Family Health Administration - Center for Health Promotion, Education, and Tobacco Use Prevention

- N The estimated size of the identified population. All estimates derived from weighted sample from Maryland Youth Tobacco Surveys.  
 CI The Confidence Interval (95% or p<.05) associated with the estimated, stated as a percentage plus (+) and minus (-) from the estimate.  
 NA Data not available due to insufficient sample size for the specific estimate in question.

## LESS FREQUENT CIGARETTE SMOKERS - MIDDLE SCHOOL - FALL 2000

Under-age Maryland youth who reported smoking cigarettes on 1-19 days in the past 30 days

### BY GRADE

Jurisdiction	Middle School			6th Grade			7th Grade			8th Grade		
	N	%	CI	N	%	CI	N	%	CI	N	%	CI
<b>Statewide</b>	<b>10,378</b>	<b>5.7</b>	<b>0.7</b>	<b>1,377</b>	<b>2.2</b>	<b>0.6</b>	<b>2,922</b>	<b>4.8</b>	<b>1.0</b>	<b>5,942</b>	<b>10.2</b>	<b>1.4</b>
Allegany	165	7.2	2.0	30	4.0	2.1	58	7.9	3.1	74	9.5	4.3
Anne Arundel	1,101	6.6	2.0	95	1.7	0.9	429	7.8	3.0	577	10.5	3.0
Baltimore City	1,482	7.3	2.2	327	4.8	2.3	498	7.3	2.5	656	10.5	4.8
Baltimore Co.	1,248	5.3	2.7	142	1.8	1.5	107	1.4	2.1	993	13.1	3.7
Calvert	254	7.2	2.3	34	3.0	1.3	83	6.8	3.2	135	11.9	4.8
Caroline	122	10.1	2.9	36	8.4	6.2	32	8.4	3.4	54	13.9	3.5
Carroll	198	3.2	1.5	0	0.0	0.0	61	3.0	1.9	133	6.8	3.3
Cecil	264	7.7	2.2	37	3.2	2.1	65	5.5	3.0	163	15.3	3.5
Charles	398	7.8	2.3	51	3.0	2.1	95	5.8	2.3	241	14.2	4.6
Dorchester	101	9.2	2.7	19	5.1	3.4	36	10.6	5.0	42	11.7	4.4
Frederick	580	7.3	1.7	129	4.9	2.7	146	5.5	2.6	297	11.5	3.9
Garrett	85	8.0	2.7	13	3.8	2.4	44	11.9	5.9	29	8.1	3.6
Harford	684	7.9	2.4	120	4.2	2.4	197	6.9	3.6	367	12.8	5.1
Howard	322	3.2	0.9	20	0.6	0.7	94	2.8	1.3	202	6.3	1.8
Kent	38	6.1	2.2	13	5.7	2.9	9	4.8	3.0	15	7.4	5.2
Montgomery	898	3.1	1.3	25	0.3	0.5	236	2.4	1.5	636	6.9	4.0
Prince George's	1,136	4.2	2.5	100	1.1	0.9	335	3.8	4.5	634	7.6	2.8
Queen Anne's	126	8.0	2.9	12	2.1	1.7	33	6.6	4.4	78	15.1	5.3
Somerset	81	12.6	3.1	7	3.7	2.8	35	15.9	3.9	35	16.1	5.0
St. Mary's	173	5.5	1.9	20	1.9	1.5	64	6.2	3.3	89	8.8	4.2
Talbot	68	7.0	3.3	7	2.2	2.2	12	3.7	1.9	45	14.2	7.2
Washington	455	10.2	3.4	90	5.9	4.7	153	10.3	7.3	212	15.1	4.6
Wicomico	278	9.3	3.1	39	3.7	2.5	60	6.3	3.7	170	17.7	5.7
Worcester	120	8.1	3.1	11	2.3	2.4	40	7.9	3.9	66	14.2	5.6

MARYLAND YOUTH TOBACCO SURVEY: FALL 2000

Maryland Department of Health and Mental Hygiene

Family Health Administration - Center for Health Promotion, Education, and Tobacco Use Prevention

- N The estimated size of the identified population. All estimates derived from weighted sample from Maryland Youth Tobacco Surveys.  
 CI The Confidence Interval (95% or p<.05) associated with the estimated, stated as a percentage plus (+) and minus (-) from the estimate.  
 NA Data not available due to insufficient sample size for the specific estimate in question.

## LESS FREQUENT CIGARETTE SMOKERS - MIDDLE SCHOOL - FALL 2002

Under-age Maryland youth who reported smoking cigarettes on 1-19 days in the past 30 days

### BY GRADE

Jurisdiction	Middle School			6th Grade			7th Grade			8th Grade		
	N	%	CI	N	%	CI	N	%	CI	N	%	CI
<b>Statewide</b>	<b>7,902</b>	<b>3.9</b>	<b>0.4</b>	<b>1,104</b>	<b>1.7</b>	<b>0.5</b>	<b>2,667</b>	<b>3.9</b>	<b>0.7</b>	<b>4,029</b>	<b>6.2</b>	<b>0.8</b>
Allegany	127	5.2	1.7	39	4.7	2.1	23	2.9	1.7	58	7.3	3.7
Anne Arundel	763	4.2	1.6	98	1.6	1.4	283	4.6	2.8	372	6.6	2.5
Baltimore City	1,190	5.5	1.4	284	4.2	3.5	327	4.5	2.3	579	7.9	2.4
Baltimore Co.	926	3.6	1.4	77	0.9	1.3	312	3.6	1.4	520	6.2	2.6
Calvert	187	4.6	1.8	11	0.8	1.0	50	3.6	2.4	124	9.7	3.5
Caroline	109	7.8	1.9	13	2.9	1.4	38	8.2	3.2	55	12.1	3.2
Carroll	172	2.5	1.3	12	0.5	0.7	21	0.9	0.9	139	6.2	3.2
Cecil	236	6.2	1.6	46	3.5	1.8	71	5.7	2.5	113	9.3	3.1
Charles	255	4.4	1.3	34	1.8	1.4	80	4.2	2.1	136	7.1	2.1
Dorchester	75	5.9	1.7	20	4.5	1.4	22	5.3	3.5	32	8.3	3.6
Frederick	314	3.5	1.3	33	1.1	1.1	159	5.4	2.7	112	3.9	2.6
Garrett	80	7.1	2.5	14	3.5	2.0	25	6.8	4.1	41	11.4	5.8
Harford	337	3.5	1.3	20	0.6	0.8	88	2.8	1.5	223	7.3	2.6
Howard	278	2.5	0.5	68	1.8	0.9	47	1.3	1.1	163	4.5	1.2
Kent	57	8.5	2.9	4	2.1	2.0	18	7.9	3.6	33	15.0	3.6
Montgomery	823	2.5	1.1	45	0.4	0.5	337	3.2	2.2	414	3.9	2.0
Prince George's	962	3.1	1.0	146	1.4	0.7	400	3.8	2.6	416	4.4	0.6
Queen Anne's	73	4.1	1.4	5	0.9	0.9	27	4.5	2.4	40	6.7	2.6
Somerset	57	8.6	3.1	7	3.0	2.3	22	9.2	4.4	26	13.8	6.8
St. Mary's	233	6.6	1.6	42	3.6	1.6	75	6.3	2.7	114	9.8	3.0
Talbot	52	5.0	1.9	7	2.1	1.9	8	2.2	1.9	35	11.0	3.9
Washington	294	6.2	2.1	18	1.2	1.3	115	7.3	3.5	160	10.2	3.8
Wicomico	225	7.4	2.5	52	5.2	3.5	88	8.8	4.0	84	8.6	5.2
Worcester	79	4.9	1.1	10	1.8	1.3	30	5.5	2.1	38	7.4	2.4

MARYLAND YOUTH TOBACCO SURVEY: FALL 2002

Maryland Department of Health and Mental Hygiene

Family Health Administration - Center for Health Promotion, Education, and Tobacco Use Prevention

- N The estimated size of the identified population. All estimates derived from weighted sample from Maryland Youth Tobacco Surveys.  
 CI The Confidence Interval (95% or p<.05) associated with the estimated, stated as a percentage plus (+) and minus (-) from the estimate.  
 NA Data not available due to insufficient sample size for the specific estimate in question.

## INFREQUENT CIGARETTE SMOKERS - HIGH SCHOOL - FALL 2000

Under-age Maryland youth who reported smoking cigarettes on 1-19 days in the past 30 days

### BY GRADE

Jurisdiction	High School			9th Grade			10th Grade			11th Grade			12th Grade		
	N	%	CI	N	%	CI	N	%	CI	N	%	CI	N	%	CI
<b>Statewide</b>	<b>26,908</b>	<b>12.7</b>	<b>0.5</b>	<b>7,822</b>	<b>12.1</b>	<b>1.0</b>	<b>7,129</b>	<b>12.8</b>	<b>1.0</b>	<b>6,360</b>	<b>12.7</b>	<b>1.1</b>	<b>5,206</b>	<b>13.4</b>	<b>1.1</b>
Allegany	505	16.5	2.4	126	15.6	5.0	140	18.5	5.0	115	14.8	3.7	111	16.1	4.3
Anne Arundel	2,974	15.0	2.0	920	15.0	3.6	863	16.6	3.8	600	12.8	3.1	556	15.6	4.0
Baltimore City	1,691	8.1	1.9	610	7.4	2.6	414	7.4	3.7	437	10.5	4.2	186	7.7	5.0
Baltimore Co.	3,164	11.5	1.3	897	11.4	2.4	795	10.9	1.8	717	11.1	3.9	691	12.4	3.7
Calvert	629	15.3	2.2	205	16.7	4.7	187	16.9	4.3	140	13.7	3.7	92	12.4	4.0
Caroline	254	17.4	2.9	115	23.6	5.3	49	12.7	4.2	44	13.5	5.3	41	17.0	6.6
Carroll	1,018	13.5	2.0	252	12.1	3.3	291	15.0	3.9	284	15.5	2.7	182	11.2	4.6
Cecil	617	16.3	2.7	213	18.6	5.5	116	11.3	4.2	145	16.4	4.1	135	19.2	8.1
Charles	962	15.0	2.5	247	13.5	3.6	243	15.0	6.0	239	15.1	4.2	196	15.3	4.3
Dorchester	221	16.1	2.6	72	17.0	5.4	57	17.0	3.2	55	17.3	5.0	31	11.7	8.0
Frederick	1,475	15.6	2.1	381	14.4	4.9	396	15.6	2.7	389	17.4	4.1	284	14.7	4.3
Garrett	204	16.2	2.5	51	14.8	3.7	64	19.1	5.9	52	17.1	4.9	36	14.1	5.2
Harford	1,492	15.1	1.9	358	12.3	3.4	396	15.8	4.0	405	17.6	3.4	301	15.3	3.8
Howard	1,511	13.0	1.9	315	9.6	2.8	371	12.1	3.4	430	15.5	3.8	385	16.0	4.3
Kent	154	20.3	4.0	59	25.4	9.3	31	14.0	5.7	31	18.8	5.3	32	24.7	5.7
Montgomery	3,990	12.1	1.6	980	10.0	3.2	1,154	13.4	3.3	842	10.1	4.0	982	16.4	1.8
Prince George's	3,200	10.1	2.0	1,195	12.3	3.3	764	9.2	3.5	697	9.2	2.9	494	8.7	2.8
Queen Anne's	275	15.6	2.3	82	17.0	4.3	71	15.6	4.4	83	18.1	5.3	39	11.5	3.8
Somerset	172	22.2	3.1	59	25.2	5.7	28	15.7	5.1	54	27.2	8.9	32	19.3	7.0
St. Mary's	545	14.0	2.2	166	14.0	4.2	154	14.5	3.3	122	13.7	4.2	102	14.2	6.0
Talbot	190	16.3	2.7	50	13.6	4.1	70	22.5	5.3	42	16.0	6.0	27	13.6	5.9
Washington	823	16.2	1.9	198	13.4	3.0	251	18.2	3.2	235	19.0	4.5	134	13.8	3.7
Wicomico	558	16.1	2.4	185	17.3	4.8	154	16.9	4.7	128	15.3	5.2	91	14.5	4.5
Worcester	282	14.4	2.5	86	15.5	5.5	71	14.6	4.9	76	14.9	5.0	46	11.7	4.3

MARYLAND YOUTH TOBACCO SURVEY: FALL 2000

Maryland Department of Health and Mental Hygiene

Family Health Administration - Center for Health Promotion, Education, and Tobacco Use Prevention

- N The estimated size of the identified population. All estimates derived from weighted sample from Maryland Youth Tobacco Surveys.  
 CI The Confidence Interval (95% or p<.05) associated with the estimated, stated as a percentage plus (+) and minus (-) from the estimate.  
 NA Data not available due to insufficient sample size for the specific estimate in question.

## INFREQUENT CIGARETTE SMOKERS - HIGH SCHOOL - FALL 2002

Under-age Maryland youth who reported smoking cigarettes on 1-19 days in the past 30 days

### BY GRADE

Jurisdiction	High School			9th Grade			10th Grade			11th Grade			12th Grade		
	N	%	CI	N	%	CI	N	%	CI	N	%	CI	N	%	CI
<b>Statewide</b>	<b>24,313</b>	<b>10.2</b>	<b>0.5</b>	<b>6,016</b>	<b>8.4</b>	<b>0.7</b>	<b>6,361</b>	<b>10.3</b>	<b>0.8</b>	<b>6,326</b>	<b>11.4</b>	<b>0.9</b>	<b>5,211</b>	<b>11.6</b>	<b>0.8</b>
Allegany	433	14.1	2.4	93	12.2	4.5	101	13.2	4.8	114	14.6	5.0	119	16.8	5.0
Anne Arundel	2,381	11.1	1.4	543	8.1	2.4	642	11.7	2.4	616	11.9	2.5	568	15.0	3.1
Baltimore City	1,722	7.1	1.5	525	6.2	3.0	485	7.6	2.3	370	7.2	3.1	273	7.4	3.6
Baltimore Co.	3,089	10.1	2.1	726	8.3	1.9	903	11.2	2.5	894	12.4	3.3	533	8.7	2.2
Calvert	667	13.9	2.9	194	13.5	5.0	177	14.8	4.7	140	12.6	4.7	134	13.8	5.8
Caroline	222	14.4	2.4	79	17.4	4.6	39	10.4	3.4	57	14.5	5.1	42	14.3	4.8
Carroll	935	11.4	2.6	185	8.2	3.1	254	12.0	7.1	226	11.7	3.0	237	13.3	3.0
Cecil	432	10.2	2.0	150	11.2	3.6	96	9.4	3.5	94	10.0	4.1	85	10.3	5.3
Charles	768	10.8	2.4	189	9.4	3.4	189	10.0	4.0	191	11.3	6.1	189	13.5	3.9
Dorchester	174	12.2	1.8	43	10.0	3.0	48	13.3	5.3	46	13.0	3.0	31	12.4	5.2
Frederick	1,287	12.0	1.7	274	9.0	2.7	349	12.6	3.6	345	13.0	3.2	320	14.6	3.7
Garrett	175	14.0	2.4	53	14.5	3.6	42	13.4	3.8	49	16.5	6.1	31	11.6	5.0
Harford	1,291	11.6	1.8	264	8.5	2.6	293	9.9	4.0	363	13.6	3.4	365	16.6	3.6
Howard	1,356	10.3	1.4	350	9.0	2.1	320	9.3	2.5	399	13.3	3.3	260	9.7	2.3
Kent	125	16.0	3.3	35	14.9	4.2	31	15.6	7.1	35	17.8	6.5	23	17.2	7.5
Montgomery	3,675	9.4	1.1	852	7.6	2.2	886	8.7	2.0	949	10.0	1.9	922	12.2	1.8
Prince George's	2,959	8.4	1.0	699	6.1	1.6	837	9.1	2.3	781	10.0	2.6	583	9.3	2.2
Queen Anne's	264	13.4	2.0	59	10.5	2.8	82	15.7	4.1	79	16.3	3.8	36	10.1	4.2
Somerset	117	14.6	2.8	37	14.8	5.7	27	13.2	5.2	23	13.1	3.7	25	17.9	6.0
St. Mary's	538	12.4	2.7	175	12.6	4.8	103	9.2	3.3	149	14.8	5.7	104	13.4	4.9
Talbot	180	14.0	2.4	54	12.2	3.6	41	13.1	3.8	51	16.6	6.0	28	14.6	5.3
Washington	762	13.6	2.2	221	13.4	3.2	189	12.8	4.8	169	13.1	3.7	181	15.9	6.2
Wicomico	509	13.6	3.0	156	13.5	5.3	155	16.2	6.4	129	14.1	5.1	65	9.4	5.0
Worcester	251	12.0	2.4	60	10.6	6.2	71	14.3	6.1	58	10.7	3.9	59	12.6	3.8

MARYLAND YOUTH TOBACCO SURVEY: FALL 2002

Maryland Department of Health and Mental Hygiene

Family Health Administration - Center for Health Promotion, Education, and Tobacco Use Prevention

- N The estimated size of the identified population. All estimates derived from weighted sample from Maryland Youth Tobacco Surveys.  
 CI The Confidence Interval (95% or p<.05) associated with the estimated, stated as a percentage plus (+) and minus (-) from the estimate.  
 NA Data not available due to insufficient sample size for the specific estimate in question.

## LESS FREQUENT CIGARETTE SMOKERS -MIDDLE SCHOOL - FALL 2000

Under-age Maryland youth who reported smoking cigarettes on 1-19 days in the past 30 days

### BY GENDER & MINORITY STATUS

Jurisdiction	Female			Male			Minorities			Non-Minorities		
	N	%	CI	N	%	CI	N	%	CI	N	%	CI
<b>Statewide</b>	<b>5,051</b>	<b>5.7</b>	<b>0.9</b>	<b>5,222</b>	<b>5.6</b>	<b>1.0</b>	<b>4,321</b>	<b>5.4</b>	<b>1.0</b>	<b>5,817</b>	<b>5.9</b>	<b>0.9</b>
Allegany	69	6.2	2.7	96	8.1	2.9	28	10.6	5.4	135	6.8	2.1
Anne Arundel	623	7.9	2.7	479	5.5	2.1	248	6.8	3.6	791	6.3	2.2
Baltimore City	740	7.5	2.8	741	7.3	4.0	1,091	6.4	2.3	321	11.1	4.2
Baltimore Co.	796	6.9	3.2	452	3.8	2.9	292	3.5	2.0	949	6.5	4.1
Calvert	154	9.5	3.9	98	5.2	2.1	75	9.2	4.0	177	6.6	2.1
Caroline	43	7.3	3.8	79	12.7	4.4	35	10.4	5.6	86	9.9	3.1
Carroll	92	3.1	2.1	106	3.3	1.6	30	4.7	4.7	168	3.1	1.5
Cecil	153	9.0	3.4	111	6.4	2.3	30	6.4	3.7	234	8.0	2.5
Charles	180	7.3	3.6	218	8.2	3.0	140	7.3	3.0	252	8.0	2.7
Dorchester	52	9.9	4.2	46	8.2	3.3	48	10.5	4.2	51	8.1	3.6
Frederick	243	6.3	2.2	330	8.1	2.1	138	8.9	5.3	412	6.6	1.7
Garrett	43	8.3	3.5	42	7.8	4.6	14	18.4	9.8	68	6.9	2.7
Harford	428	10.1	3.6	256	5.8	2.1	137	6.6	4.2	547	8.4	2.8
Howard	123	2.6	1.1	199	3.9	1.6	91	3.4	1.4	231	3.3	1.0
Kent	14	4.5	2.9	22	7.4	3.6	17	8.1	3.3	21	5.2	3.0
Montgomery	409	3.0	2.0	432	2.9	1.8	530	4.1	1.6	367	2.4	1.5
Prince George's	341	2.6	1.2	769	5.7	4.2	955	4.2	2.8	181	4.9	3.6
Queen Anne's	58	7.8	3.5	69	8.2	3.4	29	12.8	6.7	96	7.2	3.1
Somerset	31	9.8	4.7	48	15.1	4.5	39	13.1	5.8	40	12.0	3.6
St. Mary's	60	4.1	2.1	110	6.7	2.5	79	8.0	3.2	86	4.2	1.9
Talbot	29	6.2	3.7	39	7.7	3.7	27	9.2	5.5	40	6.0	2.8
Washington	187	8.7	4.5	268	11.7	3.8	76	10.1	7.2	342	9.5	3.5
Wicomico	144	10.7	4.1	130	8.0	3.2	142	13.0	5.1	132	7.1	3.0
Worcester	39	5.4	2.8	81	10.7	4.1	32	8.1	4.1	88	8.3	3.9

MARYLAND YOUTH TOBACCO SURVEY: FALL 2000

Maryland Department of Health and Mental Hygiene

Family Health Administration - Center for Health Promotion, Education, and Tobacco Use Prevention

- N The estimated size of the identified population. All estimates derived from weighted sample from Maryland Youth Tobacco Surveys.  
 CI The Confidence Interval (95% or p<.05) associated with the estimated, stated as a percentage plus (+) and minus (-) from the estimate.  
 NA Data not available due to insufficient sample size for the specific estimate in question.

## LESS FREQUENT CIGARETTE SMOKERS -MIDDLE SCHOOL - FALL 2002

Under-age Maryland youth who reported smoking cigarettes on 1-19 days in the past 30 days

### BY GENDER & MINORITY STATUS

Jurisdiction	Female			Male			Minorities			Non-Minorities		
	N	%	CI	N	%	CI	N	%	CI	N	%	CI
<b>Statewide</b>	<b>3,798</b>	<b>3.9</b>	<b>0.5</b>	<b>4,040</b>	<b>3.9</b>	<b>0.6</b>	<b>4,120</b>	<b>4.1</b>	<b>0.6</b>	<b>3,546</b>	<b>3.7</b>	<b>0.5</b>
Allegany	72	6.3	2.6	55	4.3	2.0	16	5.2	4.3	107	5.2	1.8
Anne Arundel	416	4.7	1.9	326	3.5	1.8	234	4.6	2.4	491	3.9	1.3
Baltimore City	489	4.6	1.5	700	6.4	2.4	1,013	5.2	1.7	126	6.7	2.4
Baltimore Co.	443	3.6	1.5	483	3.7	1.8	494	4.1	2.0	432	3.3	2.0
Calvert	71	3.7	2.1	116	5.5	2.4	55	5.6	3.3	129	4.4	2.0
Caroline	54	8.1	2.5	55	7.6	2.2	40	10.3	3.8	65	6.7	2.0
Carroll	78	2.4	1.6	86	2.4	1.5	53	6.1	4.9	113	1.9	1.0
Cecil	139	7.7	2.4	95	4.8	1.8	16	2.6	2.0	220	7.0	1.7
Charles	150	5.2	2.1	105	3.7	1.7	113	4.2	1.7	138	4.7	1.7
Dorchester	36	6.0	2.1	39	6.0	2.4	38	6.8	2.5	36	5.2	2.2
Frederick	135	3.0	2.0	169	3.7	1.8	89	5.1	3.2	217	3.1	1.4
Garrett	27	5.2	2.9	53	8.7	3.2	8	10.6	9.1	72	7.0	2.6
Harford	189	4.0	1.8	149	3.0	1.4	107	4.2	2.2	230	3.4	1.3
Howard	127	2.4	0.7	150	2.7	0.6	125	3.3	1.5	153	2.2	0.5
Kent	31	8.9	3.7	26	8.0	4.1	19	8.4	4.1	38	8.6	3.7
Montgomery	346	2.2	0.9	477	2.9	1.9	528	2.9	1.2	225	1.7	0.7
Prince George's	517	3.4	2.1	424	2.7	0.9	793	3.0	1.2	149	3.7	3.6
Queen Anne's	40	4.8	2.3	32	3.5	1.3	19	7.2	3.0	52	3.5	1.3
Somerset	24	7.3	3.7	32	9.8	4.0	28	8.1	4.5	29	9.7	3.9
St. Mary's	102	5.8	2.0	132	7.4	2.5	78	7.3	2.9	142	6.0	1.8
Talbot	27	5.5	2.3	25	4.6	2.2	19	5.5	3.1	33	4.9	2.3
Washington	128	5.5	2.2	166	6.9	2.7	100	10.8	4.5	186	5.0	1.9
Wicomico	121	8.3	3.5	104	6.6	2.8	104	7.3	2.5	114	7.4	3.8
Worcester	36	4.5	1.5	43	5.3	1.8	30	6.1	1.9	49	4.4	1.3

MARYLAND YOUTH TOBACCO SURVEY: FALL 2002

Maryland Department of Health and Mental Hygiene

Family Health Administration - Center for Health Promotion, Education, and Tobacco Use Prevention

- N The estimated size of the identified population. All estimates derived from weighted sample from Maryland Youth Tobacco Surveys.  
 CI The Confidence Interval (95% or p<.05) associated with the estimated, stated as a percentage plus (+) and minus (-) from the estimate.  
 NA Data not available due to insufficient sample size for the specific estimate in question.



## INFREQUENT CIGARETTE SMOKERS - HIGH SCHOOL - FALL 2000

Under-age Maryland youth who reported smoking cigarettes on 1-19 days in the past 30 days

### BY GENDER & MINORITY STATUS

Jurisdiction	Female			Male			Minorities			Non-Minorities		
	N	%	CI	N	%	CI	N	%	CI	N	%	CI
<b>Statewide</b>	<b>13,868</b>	<b>13.1</b>	<b>0.8</b>	<b>12,785</b>	<b>12.2</b>	<b>0.8</b>	<b>9,080</b>	<b>10.2</b>	<b>1.0</b>	<b>17,235</b>	<b>14.5</b>	<b>0.7</b>
Allegany	274	18.0	2.9	221	14.6	3.1	43	20.3	8.1	460	16.2	2.4
Anne Arundel	1,332	13.7	2.3	1,628	16.3	2.9	739	15.3	4.0	2,175	15.0	2.0
Baltimore City	969	9.1	2.7	712	7.1	2.8	1,271	6.9	2.1	394	18.4	8.8
Baltimore Co.	1,693	12.4	1.8	1,424	10.5	2.8	944	10.6	2.7	2,167	11.9	1.7
Calvert	331	16.0	2.7	295	14.5	2.9	125	14.8	4.4	496	15.4	2.2
Caroline	138	19.6	4.2	117	15.4	3.5	53	16.7	5.5	196	17.5	2.9
Carroll	512	13.9	2.9	491	12.9	2.3	138	21.5	6.4	869	12.7	2.1
Cecil	308	16.6	2.6	310	16.2	4.3	80	18.9	7.0	519	15.7	2.9
Charles	495	15.5	3.0	453	14.2	3.3	253	12.5	3.3	689	16.1	3.1
Dorchester	118	17.3	3.5	96	14.2	3.6	92	18.0	4.6	122	14.6	3.5
Frederick	780	16.9	3.1	682	14.3	2.6	229	16.1	4.4	1,232	15.6	2.4
Garrett	83	13.9	3.0	121	18.3	3.8	6	10.3	9.2	198	16.7	2.6
Harford	787	16.1	2.7	688	14.0	2.6	318	14.7	3.2	1,131	15.1	2.3
Howard	724	12.6	2.3	771	13.2	2.9	313	10.5	3.0	1,158	13.9	2.3
Kent	84	21.1	4.6	70	19.7	6.2	51	24.1	6.3	101	19.0	4.7
Montgomery	1,973	12.0	2.6	2,004	12.1	3.0	1,432	9.9	2.3	2,410	13.8	2.5
Prince George's	1,774	11.0	2.5	1,360	8.9	2.0	2,325	8.8	2.1	787	17.0	5.4
Queen Anne's	156	18.5	3.1	119	13.1	3.3	41	16.1	5.7	223	15.1	2.4
Somerset	100	24.7	5.3	71	19.3	5.1	77	24.5	5.5	88	19.8	4.6
St. Mary's	291	14.9	2.9	251	13.1	3.0	117	11.9	3.4	428	15.0	2.5
Talbot	87	15.9	3.8	102	16.5	3.6	36	13.0	3.8	151	17.1	3.1
Washington	467	18.6	2.7	352	13.7	2.5	107	16.4	4.7	698	16.1	2.1
Wicomico	284	16.1	3.7	271	16.0	3.0	203	18.1	3.9	349	15.4	2.8
Worcester	110	11.8	3.5	173	16.8	3.7	87	15.1	5.6	193	14.0	2.7

MARYLAND YOUTH TOBACCO SURVEY: FALL 2000

Maryland Department of Health and Mental Hygiene

Family Health Administration - Center for Health Promotion, Education, and Tobacco Use Prevention

- N The estimated size of the identified population. All estimates derived from weighted sample from Maryland Youth Tobacco Surveys.  
 CI The Confidence Interval (95% or  $p < .05$ ) associated with the estimated, stated as a percentage plus (+) and minus (-) from the estimate.  
 NA Data not available due to insufficient sample size for the specific estimate in question.

## INFREQUENT CIGARETTE SMOKERS - HIGH SCHOOL - FALL 2002

Under-age Maryland youth who reported smoking cigarettes on 1-19 days in the past 30 days

### BY GENDER & MINORITY STATUS

Jurisdiction	Female			Male			Minorities			Non-Minorities		
	N	%	CI	N	%	CI	N	%	CI	N	%	CI
<b>Statewide</b>	<b>12,464</b>	<b>10.6</b>	<b>0.6</b>	<b>11,457</b>	<b>9.7</b>	<b>0.5</b>	<b>9,281</b>	<b>8.4</b>	<b>0.6</b>	<b>14,254</b>	<b>11.8</b>	<b>0.6</b>
Allegany	239	15.5	2.9	188	12.4	3.8	37	15.6	8.8	390	14.0	2.5
Anne Arundel	1,216	11.5	1.8	1,153	10.8	1.9	493	8.3	2.0	1,851	12.4	1.6
Baltimore City	801	6.3	1.8	872	7.8	2.1	1,308	6.2	1.5	344	14.0	5.0
Baltimore Co.	1,641	10.8	2.9	1,399	9.2	1.8	775	6.5	2.2	2,201	12.3	2.1
Calvert	303	12.6	3.4	364	15.3	4.1	169	17.8	7.8	476	12.8	3.2
Caroline	134	17.9	3.5	82	10.6	2.5	52	14.2	5.2	161	14.1	2.5
Carroll	472	11.7	3.5	445	10.9	2.7	109	12.5	4.6	790	10.9	2.5
Cecil	262	12.1	2.6	167	8.2	2.4	58	11.4	5.7	371	10.1	2.2
Charles	401	11.3	2.8	360	10.3	3.2	223	7.2	2.4	495	13.1	3.2
Dorchester	95	13.1	3.1	76	11.1	2.5	68	11.9	3.4	104	12.7	2.6
Frederick	689	13.1	2.3	588	11.0	2.3	265	13.9	4.6	977	11.3	1.7
Garrett	71	11.8	3.1	103	16.2	3.7	13	20.3	10.7	162	13.8	2.3
Harford	706	12.9	2.5	569	10.3	2.1	325	12.0	3.4	953	11.7	1.9
Howard	702	11.0	1.8	625	9.4	2.0	415	9.3	1.9	882	10.6	1.7
Kent	63	16.5	4.0	60	15.0	4.0	36	14.3	4.6	87	16.9	3.9
Montgomery	1,766	9.3	1.5	1,855	9.4	1.4	1,951	9.6	1.4	1,568	9.2	1.3
Prince George's	1,438	8.1	1.4	1,433	8.3	1.5	2,321	7.5	0.9	562	15.6	4.6
Queen Anne's	141	15.0	3.2	115	11.6	2.8	45	14.3	4.5	206	12.8	2.3
Somerset	59	14.7	4.7	50	13.1	5.0	50	13.6	4.8	56	13.3	3.2
St. Mary's	362	16.8	4.0	176	8.3	3.4	163	13.7	5.4	366	12.0	3.1
Talbot	92	14.9	3.3	87	13.2	3.0	45	14.2	3.5	133	14.0	2.9
Washington	432	15.6	3.0	326	11.7	3.0	84	11.8	4.7	671	13.9	2.3
Wicomico	246	13.5	4.7	259	13.7	3.4	185	13.4	4.4	302	13.2	3.3
Worcester	136	13.8	3.8	107	9.8	3.3	92	14.3	5.7	147	10.6	2.9

MARYLAND YOUTH TOBACCO SURVEY: FALL 2002

Maryland Department of Health and Mental Hygiene

Family Health Administration - Center for Health Promotion, Education, and Tobacco Use Prevention

- N The estimated size of the identified population. All estimates derived from weighted sample from Maryland Youth Tobacco Surveys.  
 CI The Confidence Interval (95% or p<.05) associated with the estimated, stated as a percentage plus (+) and minus (-) from the estimate.  
 NA Data not available due to insufficient sample size for the specific estimate in question.

## LESS FREQUENT CIGARETTE SMOKERS -MIDDLE SCHOOL - FALL 2000

Under-age Maryland youth who reported smoking cigarettes on 1-19 days in the past 30 days

### BY RACE AND ETHNICITY

Jurisdiction	African-American			Asian			Hispanic			Native American			White		
	N	%	CI	N	%	CI	N	%	CI	N	%	CI	N	%	CI
<b>Statewide</b>	<b>3,159</b>	<b>5.4</b>	<b>1.2</b>	<b>135</b>	<b>1.7</b>	<b>1.3</b>	<b>481</b>	<b>7.0</b>	<b>2.3</b>	<b>437</b>	<b>8.4</b>	<b>3.7</b>	<b>5,817</b>	<b>5.9</b>	<b>0.9</b>
Allegany	12	14.1	10.9	NA	NA	NA	NA	NA	NA	8	8.3	8.9	135	6.8	2.1
Anne Arundel	186	8.3	4.2	0	0.0	0.0	13	3.2	6.3	38	9.5	6.7	791	6.3	2.2
Baltimore City	818	5.3	2.3	NA	NA	NA	NA	NA	NA	209	22.0	15.2	321	11.1	4.2
Baltimore Co.	250	3.6	2.0	0	0.0	0.0	NA	NA	NA	NA	NA	NA	949	6.5	4.1
Calvert	56	10.5	5.6	NA	NA	NA	NA	NA	NA	8	6.4	6.0	177	6.6	2.1
Caroline	28	11.4	6.8	NA	NA	NA	NA	NA	NA	NA	NA	NA	86	9.9	3.1
Carroll	13	6.2	7.0	NA	NA	NA	NA	NA	NA	0	0.0	0.0	168	3.1	1.5
Cecil	10	5.6	5.8	NA	NA	NA	NA	NA	NA	6	3.5	4.6	234	8.0	2.5
Charles	114	7.5	3.3	NA	NA	NA	NA	NA	NA	16	9.4	10.3	252	8.0	2.7
Dorchester	38	9.9	4.4	NA	NA	NA	NA	NA	NA	NA	NA	NA	51	8.1	3.6
Frederick	75	10.0	5.4	NA	NA	NA	35	14.6	12.4	15	6.0	7.9	412	6.6	1.7
Garrett	NA	NA	NA	NA	NA	NA	NA	NA	NA	NA	NA	NA	68	6.9	2.7
Harford	95	7.2	4.7	NA	NA	NA	NA	NA	NA	NA	NA	NA	547	8.4	2.8
Howard	44	3.5	2.2	0	0.0	0.0	NA	NA	NA	17	7.0	9.3	231	3.3	1.0
Kent	14	9.4	4.4	NA	NA	NA	NA	NA	NA	NA	NA	NA	21	5.2	3.0
Montgomery	240	4.3	2.2	41	1.2	1.8	230	7.4	2.7	NA	NA	NA	367	2.4	1.5
Prince George's	832	4.3	3.0	50	4.8	5.9	53	3.4	5.0	20	2.1	3.8	181	4.9	3.6
Queen Anne's	16	11.5	8.8	NA	NA	NA	NA	NA	NA	NA	NA	NA	96	7.2	3.1
Somerset	38	13.8	6.0	NA	NA	NA	NA	NA	NA	NA	NA	NA	40	12.0	3.6
St. Mary's	63	9.8	4.6	NA	NA	NA	NA	NA	NA	8	5.4	7.7	86	4.2	1.9
Talbot	19	8.8	5.1	NA	NA	NA	NA	NA	NA	NA	NA	NA	40	6.0	2.8
Washington	34	10.3	10.3	NA	NA	NA	NA	NA	NA	20	10.0	10.3	342	9.5	3.5
Wicomico	134	15.1	5.7	NA	NA	NA	NA	NA	NA	NA	NA	NA	132	7.1	3.0
Worcester	27	8.3	4.2	NA	NA	NA	NA	NA	NA	NA	NA	NA	88	8.3	3.9

MARYLAND YOUTH TOBACCO SURVEY: FALL 2000

Maryland Department of Health and Mental Hygiene

Family Health Administration - Center for Health Promotion, Education, and Tobacco Use Prevention

- N The estimated size of the identified population. All estimates derived from weighted sample from Maryland Youth Tobacco Surveys.  
 CI The Confidence Interval (95% or  $p < .05$ ) associated with the estimated, stated as a percentage plus (+) and minus (-) from the estimate.  
 NA Data not available due to insufficient sample size for the specific estimate in question.

## LESS FREQUENT CIGARETTE SMOKERS - MIDDLE SCHOOL - FALL 2002

Under-age Maryland youth who reported smoking cigarettes on 1-19 days in the past 30 days

### BY RACE AND ETHNICITY

Jurisdiction	African-American			Asian			Hispanic			Native American			White		
	N	%	CI	N	%	CI	N	%	CI	N	%	CI	N	%	CI
<b>Statewide</b>	<b>2,911</b>	<b>4.2</b>	<b>0.7</b>	<b>204</b>	<b>2.0</b>	<b>0.8</b>	<b>568</b>	<b>4.5</b>	<b>1.6</b>	<b>361</b>	<b>5.4</b>	<b>1.9</b>	<b>3,546</b>	<b>3.7</b>	<b>0.5</b>
Allegany	8	8.7	9.7	NA	NA	NA	NA	NA	NA	5	3.6	4.9	107	5.2	1.8
Anne Arundel	129	3.9	1.8	11	2.4	4.7	60	10.5	6.7	34	6.7	9.5	491	3.9	1.3
Baltimore City	924	5.3	1.5	NA	NA	NA	NA	NA	NA	29	3.5	4.4	126	6.7	2.4
Baltimore Co.	401	4.3	2.7	0	0.0	0.0	45	7.7	5.5	25	3.0	5.6	432	3.3	2.0
Calvert	36	5.6	3.7	NA	NA	NA	NA	NA	NA	11	8.0	8.9	129	4.4	2.0
Caroline	24	9.1	3.9	NA	NA	NA	NA	NA	NA	10	13.1	9.3	65	6.7	2.0
Carroll	6	2.8	5.5	NA	NA	NA	NA	NA	NA	18	6.4	7.1	113	1.9	1.0
Cecil	8	2.9	2.7	NA	NA	NA	NA	NA	NA	2	1.1	2.2	220	7.0	1.7
Charles	88	4.2	2.1	NA	NA	NA	0	0.0	0.0	19	8.0	6.8	138	4.7	1.7
Dorchester	30	6.8	2.5	NA	NA	NA	NA	NA	NA	2	4.0	5.2	36	5.2	2.2
Frederick	30	3.9	3.6	0	0.0	0.0	0	0.0	0.0	59	16.8	11.3	217	3.1	1.4
Garrett	NA	NA	NA	NA	NA	NA	NA	NA	NA	6	14.0	13.5	72	7.0	2.6
Harford	45	2.8	2.1	12	5.3	6.9	32	11.7	8.7	18	5.3	6.1	230	3.4	1.3
Howard	110	6.1	2.4	9	0.7	1.2	6	1.7	3.1	0	0.0	0.0	153	2.2	0.5
Kent	17	9.8	4.5	NA	NA	NA	NA	NA	NA	NA	NA	NA	38	8.6	3.7
Montgomery	196	3.0	2.1	101	2.1	1.1	212	3.6	1.8	0	0.0	0.0	225	1.7	0.7
Prince George's	615	2.9	1.1	35	3.5	3.3	86	2.9	3.5	57	6.5	7.8	149	3.7	3.6
Queen Anne's	13	7.0	3.7	NA	NA	NA	NA	NA	NA	2	5.1	6.9	52	3.5	1.3
Somerset	25	8.5	4.7	NA	NA	NA	NA	NA	NA	NA	NA	NA	29	9.7	3.9
St. Mary's	39	5.7	2.9	0	0.0	0.0	NA	NA	NA	18	11.7	10.7	142	6.0	1.8
Talbot	17	6.5	3.6	NA	NA	NA	NA	NA	NA	NA	NA	NA	33	4.9	2.3
Washington	54	12.5	6.5	NA	NA	NA	NA	NA	NA	32	10.5	7.7	186	5.0	1.9
Wicomico	73	6.6	2.7	NA	NA	NA	NA	NA	NA	NA	NA	NA	114	7.4	3.8
Worcester	24	6.0	2.2	NA	NA	NA	NA	NA	NA	2	5.5	7.4	49	4.4	1.3

MARYLAND YOUTH TOBACCO SURVEY: FALL 2002

Maryland Department of Health and Mental Hygiene

Family Health Administration - Center for Health Promotion, Education, and Tobacco Use Prevention

- N The estimated size of the identified population. All estimates derived from weighted sample from Maryland Youth Tobacco Surveys.  
 CI The Confidence Interval (95% or p<.05) associated with the estimated, stated as a percentage plus (+) and minus (-) from the estimate.  
 NA Data not available due to insufficient sample size for the specific estimate in question.

## LESS FREQUENT CIGARETTE SMOKERS - HIGH SCHOOL - FALL 2000

Under-age Maryland youth who reported smoking cigarettes on 1-19 days in the past 30 days

### BY RACE AND ETHNICITY

Jurisdiction	African-American			Asian			Hispanic			Native American			White		
	N	%	CI	N	%	CI	N	%	CI	N	%	CI	N	%	CI
<b>Statewide</b>	<b>6,160</b>	<b>9.1</b>	<b>1.1</b>	<b>723</b>	<b>9.2</b>	<b>2.3</b>	<b>1,217</b>	<b>15.8</b>	<b>2.9</b>	<b>625</b>	<b>18.6</b>	<b>5.0</b>	<b>17,235</b>	<b>14.5</b>	<b>0.7</b>
Allegany	25	22.4	11.8	NA	NA	NA	NA	NA	NA	NA	NA	NA	460	16.2	2.4
Anne Arundel	475	14.8	4.4	80	14.8	8.9	67	10.8	7.7	NA	NA	NA	2,175	15.0	2.0
Baltimore City	1,133	6.5	2.1	NA	NA	NA	NA	NA	NA	NA	NA	NA	394	18.4	8.8
Baltimore Co.	674	9.0	2.7	54	8.7	7.6	73	23.4	16.4	NA	NA	NA	2,167	11.9	1.7
Calvert	83	13.3	4.3	NA	NA	NA	21	24.1	13.9	NA	NA	NA	496	15.4	2.2
Caroline	42	18.6	6.0	NA	NA	NA	NA	NA	NA	NA	NA	NA	196	17.5	2.9
Carroll	42	18.6	11.3	NA	NA	NA	NA	NA	NA	NA	NA	NA	869	12.7	2.1
Cecil	49	22.3	9.9	NA	NA	NA	19	20.5	14.3	NA	NA	NA	519	15.7	2.9
Charles	190	12.5	3.4	NA	NA	NA	27	15.9	12.4	NA	NA	NA	689	16.1	3.1
Dorchester	79	17.9	5.1	NA	NA	NA	NA	NA	NA	NA	NA	NA	122	14.6	3.5
Frederick	127	17.9	6.3	11	5.3	6.6	43	15.8	10.3	NA	NA	NA	1,232	15.6	2.4
Garrett	NA	NA	NA	NA	NA	NA	NA	NA	NA	NA	NA	NA	198	16.7	2.6
Harford	174	12.8	4.1	26	12.7	11.9	47	15.8	10.8	NA	NA	NA	1,131	15.1	2.3
Howard	142	8.8	3.3	92	9.9	4.5	46	19.3	13.6	NA	NA	NA	1,158	13.9	2.3
Kent	44	26.2	7.3	NA	NA	NA	NA	NA	NA	NA	NA	NA	101	19.0	4.7
Montgomery	535	7.9	3.3	246	6.9	3.4	500	15.2	4.1	NA	NA	NA	2,410	13.8	2.5
Prince George's	1,842	8.1	2.3	69	8.2	8.2	222	15.4	9.6	145	16.1	11.9	787	17.0	5.4
Queen Anne's	27	15.0	7.0	NA	NA	NA	NA	NA	NA	NA	NA	NA	223	15.1	2.4
Somerset	68	24.0	5.6	NA	NA	NA	NA	NA	NA	NA	NA	NA	88	19.8	4.6
St. Mary's	67	10.0	4.1	NA	NA	NA	16	15.2	14.2	NA	NA	NA	428	15.0	2.5
Talbot	30	13.7	4.5	NA	NA	NA	NA	NA	NA	NA	NA	NA	151	17.1	3.1
Washington	73	20.5	7.6	9	8.5	9.0	19	17.6	12.8	NA	NA	NA	698	16.1	2.1
Wicomico	173	19.4	4.5	5	5.2	7.3	NA	NA	NA	NA	NA	NA	349	15.4	2.8
Worcester	66	13.8	6.2	NA	NA	NA	NA	NA	NA	NA	NA	NA	193	14.0	2.7

MARYLAND YOUTH TOBACCO SURVEY: FALL 2000

Maryland Department of Health and Mental Hygiene

Family Health Administration - Center for Health Promotion, Education, and Tobacco Use Prevention

- N The estimated size of the identified population. All estimates derived from weighted sample from Maryland Youth Tobacco Surveys.  
 CI The Confidence Interval (95% or p<.05) associated with the estimated, stated as a percentage plus (+) and minus (-) from the estimate.  
 NA Data not available due to insufficient sample size for the specific estimate in question.

## LESS FREQUENT CIGARETTE SMOKERS - HIGH SCHOOL - FALL 2002

Under-age Maryland youth who reported smoking cigarettes on 1-19 days in the past 30 days

### BY RACE AND ETHNICITY

Jurisdiction	African-American			Asian			Hispanic			Native American			White		
	N	%	CI	N	%	CI	N	%	CI	N	%	CI	N	%	CI
<b>Statewide</b>	<b>6,111</b>	<b>7.7</b>	<b>0.7</b>	<b>763</b>	<b>6.4</b>	<b>1.5</b>	<b>1,668</b>	<b>12.5</b>	<b>1.7</b>	<b>370</b>	<b>10.4</b>	<b>2.8</b>	<b>14,254</b>	<b>11.8</b>	<b>0.6</b>
Allegany	11	9.7	10.1	NA	NA	NA	NA	NA	NA	NA	NA	NA	390	14.0	2.5
Anne Arundel	330	8.3	2.7	62	7.2	5.3	94	13.6	7.0	0	0.0	0.0	1,851	12.4	1.6
Baltimore City	1,229	6.3	1.6	NA	NA	NA	14	2.2	4.4	23	5.2	7.3	344	14.0	5.0
Baltimore Co.	585	6.4	2.2	63	4.9	4.1	44	5.9	5.8	69	13.8	8.6	2,201	12.3	2.1
Calvert	108	19.0	10.5	NA	NA	NA	NA	NA	NA	NA	NA	NA	476	12.8	3.2
Caroline	32	12.0	5.4	NA	NA	NA	NA	NA	NA	NA	NA	NA	161	14.1	2.5
Carroll	47	13.0	8.7	NA	NA	NA	NA	NA	NA	NA	NA	NA	790	10.9	2.5
Cecil	35	13.3	9.0	NA	NA	NA	NA	NA	NA	NA	NA	NA	371	10.1	2.2
Charles	167	7.0	2.5	NA	NA	NA	43	15.1	12.0	NA	NA	NA	495	13.1	3.2
Dorchester	58	11.6	3.7	NA	NA	NA	NA	NA	NA	NA	NA	NA	104	12.7	2.6
Frederick	139	17.4	7.3	34	10.6	8.5	43	10.3	6.4	21	11.0	9.3	977	11.3	1.7
Garrett	NA	NA	NA	NA	NA	NA	NA	NA	NA	NA	NA	NA	162	13.8	2.3
Harford	182	10.1	3.2	24	11.2	10.4	58	15.3	9.3	NA	NA	NA	953	11.7	1.9
Howard	192	9.5	3.1	100	7.0	3.7	61	10.6	6.1	40	16.8	10.5	882	10.6	1.7
Kent	29	15.0	5.9	NA	NA	NA	NA	NA	NA	NA	NA	NA	87	16.9	3.9
Montgomery	586	7.4	2.8	329	6.3	2.7	913	14.5	2.7	23	5.8	6.5	1,568	9.2	1.3
Prince George's	1,904	7.3	1.0	68	4.9	4.1	243	10.1	4.6	75	11.8	8.9	562	15.6	4.6
Queen Anne's	21	11.0	5.3	NA	NA	NA	NA	NA	NA	NA	NA	NA	206	12.8	2.3
Somerset	44	13.3	5.6	NA	NA	NA	NA	NA	NA	NA	NA	NA	56	13.3	3.2
St. Mary's	114	14.8	6.6	NA	NA	NA	NA	NA	NA	NA	NA	NA	366	12.0	3.1
Talbot	31	13.7	4.5	NA	NA	NA	NA	NA	NA	NA	NA	NA	133	14.0	2.9
Washington	40	11.0	6.8	NA	NA	NA	41	25.5	14.2	NA	NA	NA	671	13.9	2.3
Wicomico	156	13.9	5.2	NA	NA	NA	NA	NA	NA	NA	NA	NA	302	13.2	3.3
Worcester	66	13.4	5.9	NA	NA	NA	NA	NA	NA	NA	NA	NA	147	10.6	2.9

MARYLAND YOUTH TOBACCO SURVEY: FALL 2002

Maryland Department of Health and Mental Hygiene

Family Health Administration - Center for Health Promotion, Education, and Tobacco Use Prevention

- N The estimated size of the identified population. All estimates derived from weighted sample from Maryland Youth Tobacco Surveys.  
 CI The Confidence Interval (95% or p<.05) associated with the estimated, stated as a percentage plus (+) and minus (-) from the estimate.  
 NA Data not available due to insufficient sample size for the specific estimate in question.

# INITIATION OF CIGARETTE SMOKING - MIDDLE SCHOOL - FALL 2000

Under-age Maryland youth who started smoking cigarettes in the past 2 years

## BY GRADE

Jurisdiction	Middle School			6th Grade			7th Grade			8th Grade		
	N	%	CI	N	%	CI	N	%	CI	N	%	CI
<b>Statewide</b>	<b>21,894</b>	<b>11.5</b>	<b>1.2</b>	<b>4,670</b>	<b>7.3</b>	<b>1.1</b>	<b>7,270</b>	<b>11.4</b>	<b>1.9</b>	<b>9,580</b>	<b>15.6</b>	<b>1.8</b>
Allegany	402	16.7	3.5	88	11.2	5.2	131	16.8	4.4	174	21.6	7.2
Anne Arundel	2,128	12.3	2.5	367	6.5	3.1	824	14.4	2.3	887	15.5	1.5
Baltimore City	3,851	17.2	3.4	960	12.8	4.6	1,294	16.7	9.3	1,555	22.4	7.1
Baltimore Co.	2,552	10.3	4.2	560	6.7	3.0	689	8.5	5.2	1,266	15.7	6.3
Calvert	510	13.9	3.4	101	8.5	2.4	214	16.7	3.8	191	16.4	9.1
Caroline	209	16.6	3.4	59	13.1	5.9	70	17.5	3.3	77	19.4	6.3
Carroll	578	9.0	2.5	82	3.8	3.0	204	9.8	2.2	281	13.7	4.8
Cecil	564	15.7	2.6	146	12.1	3.3	199	16.2	5.0	215	19.3	3.9
Charles	739	13.8	3.0	152	8.6	2.9	219	12.9	3.7	363	20.0	6.2
Dorchester	213	18.2	4.1	44	11.1	4.9	91	24.4	8.0	69	18.2	6.1
Frederick	1,013	12.3	2.6	241	8.8	3.8	331	12.0	5.6	432	16.2	3.6
Garrett	167	15.4	4.4	32	9.1	4.1	72	19.3	7.7	61	17.0	7.4
Harford	1,284	14.1	2.3	253	8.4	2.8	525	17.6	4.2	491	16.3	3.3
Howard	802	7.9	1.9	145	4.2	1.9	256	7.6	2.9	393	12.0	4.8
Kent	98	15.1	3.1	28	11.9	5.3	34	16.6	3.8	34	16.6	6.5
Montgomery	1,929	6.5	2.3	242	2.5	1.6	588	6.0	3.4	1,099	11.5	5.3
Prince George's	2,433	8.7	2.2	630	6.7	1.4	658	7.1	3.3	1,014	11.5	3.8
Queen Anne's	204	12.3	2.9	46	7.8	1.7	52	10.1	5.2	99	18.4	6.3
Somerset	141	20.8	3.9	36	17.3	7.7	54	23.6	7.7	49	21.3	3.7
St. Mary's	443	13.6	2.4	78	7.1	1.8	164	15.0	3.9	190	18.2	4.5
Talbot	139	13.8	2.9	26	8.0	3.8	47	13.9	4.5	66	19.8	5.1
Washington	751	16.1	4.0	188	12.2	5.7	306	19.6	8.8	257	17.1	5.2
Wicomico	503	16.0	3.2	117	10.6	4.0	151	15.4	6.0	225	22.2	4.9
Worcester	241	15.6	3.4	48	9.4	5.5	97	18.2	5.7	92	18.8	5.3

MARYLAND YOUTH TOBACCO SURVEY: FALL 2000

Maryland Department of Health and Mental Hygiene

Family Health Administration - Center for Health Promotion, Education, and Tobacco Use Prevention

- N The estimated size of the identified population. All estimates derived from weighted sample from Maryland Youth Tobacco Surveys.  
 CI The Confidence Interval (95% or  $p < .05$ ) associated with the estimated, stated as a percentage plus (+) and minus (-) from the estimate.  
 NA Data not available due to insufficient sample size for the specific estimate in question.

## INITIATION OF CIGARETTE SMOKING - MIDDLE SCHOOL - FALL 2002

Under-age Maryland youth who started smoking cigarettes in the past 2 years

### BY GRADE

Jurisdiction	Middle School			6th Grade			7th Grade			8th Grade			
	N	%	CI	N	%	CI	N	%	CI	N	%	CI	
<b>STARTED SMOKING WITHIN PAST TWO YEARS - 2002</b>	<b>Statewide</b>	<b>17,152</b>	<b>8.5</b>	<b>0.8</b>	<b>2,829</b>	<b>4.2</b>	<b>0.8</b>	<b>5,714</b>	<b>8.5</b>	<b>1.2</b>	<b>8,415</b>	<b>12.9</b>	<b>1.2</b>
	Allegany	315	12.9	3.2	100	12.2	6.2	83	10.4	4.3	123	15.3	4.3
	Anne Arundel	1,734	9.5	2.0	253	4.1	1.9	751	12.2	4.8	708	12.6	3.6
	Baltimore City	2,630	12.1	1.9	628	9.3	2.4	703	9.6	3.4	1,299	17.8	4.3
	Baltimore Co.	2,021	7.9	2.7	250	3.0	2.6	517	6.0	2.1	1,253	15.0	3.4
	Calvert	380	9.4	2.8	41	3.0	2.0	118	8.5	3.3	215	16.9	5.0
	Caroline	203	14.6	2.7	45	9.8	3.4	84	18.1	5.4	75	16.3	3.4
	Carroll	260	3.8	1.7	31	1.4	1.3	27	1.2	1.3	202	9.0	4.1
	Cecil	488	12.8	2.7	109	8.3	3.3	166	13.3	4.6	211	17.4	4.4
	Charles	567	9.8	2.0	100	5.3	2.5	188	9.9	3.3	274	14.4	3.1
	Dorchester	141	11.2	2.3	42	9.6	3.0	46	11.1	4.1	52	13.5	5.0
	Frederick	579	6.4	2.0	87	2.8	1.6	230	7.9	3.5	254	8.8	4.6
	Garrett	133	11.8	3.3	31	7.7	3.7	41	11.1	6.1	59	16.6	5.8
	Harford	809	8.4	2.3	93	2.9	1.6	229	7.2	2.0	481	15.9	4.8
	Howard	619	5.6	1.6	112	3.0	2.0	140	3.9	1.9	367	10.1	1.6
	Kent	88	13.0	3.8	8	3.9	4.2	28	12.2	4.3	52	23.0	3.0
	Montgomery	1,571	4.9	1.6	245	2.3	1.6	519	4.9	3.3	780	7.4	2.3
	Prince George's	2,686	8.7	2.6	319	3.1	0.8	1,160	10.9	2.7	1,132	11.9	2.2
	Queen Anne's	145	8.2	2.1	17	3.1	1.4	41	6.7	2.1	87	14.5	4.2
	Somerset	115	17.5	4.8	20	9.1	7.5	50	21.4	6.3	41	21.5	7.4
St. Mary's	398	11.3	2.5	71	6.1	2.6	142	12.0	3.5	183	15.8	4.7	
Talbot	86	8.2	2.4	10	3.0	2.2	28	7.9	3.2	45	14.1	5.0	
Washington	628	13.2	2.8	107	6.7	3.2	232	14.8	4.9	282	18.0	4.7	
Wicomico	371	12.3	3.4	79	8.0	4.5	122	12.2	4.5	155	15.9	6.6	
Worcester	187	11.5	1.7	31	5.9	2.3	69	12.4	2.8	85	16.5	3.0	

MARYLAND YOUTH TOBACCO SURVEY: FALL 2002

Maryland Department of Health and Mental Hygiene

Family Health Administration - Center for Health Promotion, Education, and Tobacco Use Prevention

- N The estimated size of the identified population. All estimates derived from weighted sample from Maryland Youth Tobacco Surveys.  
 CI The Confidence Interval (95% or p<.05) associated with the estimated, stated as a percentage plus (+) and minus (-) from the estimate.  
 NA Data not available due to insufficient sample size for the specific estimate in question.



# INITIATION OF CIGARETTE SMOKING - HIGH SCHOOL - FALL 2000

Under-age Maryland youth who started smoking cigarettes in the past 2 years

## BY GRADE

Jurisdiction	High School			9th Grade			10th Grade			11th Grade			12th Grade		
	N	%	CI	N	%	CI	N	%	CI	N	%	CI	N	%	CI
<b>Statewide</b>	<b>44,944</b>	<b>20.3</b>	<b>0.8</b>	<b>14,750</b>	<b>21.8</b>	<b>1.6</b>	<b>11,810</b>	<b>20.3</b>	<b>1.5</b>	<b>11,644</b>	<b>22.3</b>	<b>1.3</b>	<b>6,163</b>	<b>15.3</b>	<b>1.2</b>
Allegany	870	27.0	2.4	243	29.2	4.8	270	33.2	5.7	229	28.4	3.8	119	16.5	3.5
Anne Arundel	4,840	23.5	2.0	1,604	25.1	4.1	1,316	24.2	3.8	1,205	24.5	3.8	696	19.3	4.4
Baltimore City	3,701	16.8	3.5	1,556	17.9	7.1	928	15.5	3.3	790	17.8	4.3	318	12.4	6.1
Baltimore Co.	5,859	20.5	2.5	1,981	24.1	4.5	1,547	20.4	6.9	1,532	22.9	2.0	746	13.1	3.4
Calvert	986	22.9	2.7	345	26.6	4.2	275	24.0	4.5	245	23.4	4.2	115	15.0	5.3
Caroline	353	23.2	3.4	151	29.6	5.9	80	20.2	4.6	85	25.1	5.2	34	13.3	7.2
Carroll	1,423	18.1	1.8	358	16.6	3.2	388	19.0	3.7	407	21.5	3.3	244	14.5	3.6
Cecil	892	22.8	3.0	317	26.5	6.4	219	20.7	4.0	207	22.8	5.7	133	18.4	7.9
Charles	1,454	21.7	2.3	491	25.6	4.2	310	18.4	3.8	407	24.6	5.0	212	16.1	4.1
Dorchester	368	25.3	2.6	124	27.5	5.7	81	22.0	5.7	108	32.1	5.6	44	16.4	6.0
Frederick	2,245	22.8	2.2	712	25.4	4.5	617	23.8	3.5	615	26.7	4.0	272	13.5	4.5
Garrett	298	23.1	3.7	90	25.6	7.0	80	23.5	5.8	90	28.6	6.5	37	14.1	5.9
Harford	2,349	22.6	2.0	684	22.4	4.3	548	20.8	3.3	699	28.4	4.0	374	18.3	3.5
Howard	2,365	19.6	2.1	605	17.7	4.8	598	18.9	2.9	686	23.4	4.2	462	18.8	5.1
Kent	210	26.3	4.3	75	30.2	7.2	59	24.9	8.3	52	30.4	8.1	22	16.6	5.9
Montgomery	6,579	19.1	2.7	1,876	18.4	4.6	1,763	19.6	5.3	1,805	21.2	5.3	1,070	17.1	3.5
Prince George's	5,568	16.7	2.0	2,038	19.7	4.1	1,573	17.9	3.6	1,289	16.5	3.4	571	9.6	3.3
Queen Anne's	454	24.7	2.5	147	28.8	4.7	117	24.9	4.6	135	28.1	5.5	52	14.8	5.2
Somerset	203	24.9	3.7	61	24.2	6.2	38	20.2	5.5	59	29.1	9.6	45	26.6	10.5
St. Mary's	1,016	24.5	2.9	373	28.5	5.8	250	22.7	4.2	244	26.1	4.9	136	17.9	5.9
Talbot	316	25.6	3.3	107	26.9	6.3	87	26.7	5.5	74	26.8	8.8	40	19.3	8.9
Washington	1,383	26.3	2.7	414	26.6	5.7	369	26.2	3.8	355	28.2	5.1	235	23.8	5.0
Wicomico	812	22.5	3.0	264	23.8	6.0	199	21.1	3.7	218	24.9	8.5	128	19.8	5.3
Worcester	401	19.7	2.8	132	23.0	5.5	98	19.4	4.9	106	20.1	4.8	57	14.2	3.8

MARYLAND YOUTH TOBACCO SURVEY: FALL 2000

Maryland Department of Health and Mental Hygiene

Family Health Administration - Center for Health Promotion, Education, and Tobacco Use Prevention

- N The estimated size of the identified population. All estimates derived from weighted sample from Maryland Youth Tobacco Surveys.  
 CI The Confidence Interval (95% or p<.05) associated with the estimated, stated as a percentage plus (+) and minus (-) from the estimate.  
 NA Data not available due to insufficient sample size for the specific estimate in question.

# INITIATION OF CIGARETTE SMOKING - HIGH SCHOOL - FALL 2002

Under-age Maryland youth who started smoking cigarettes in the past 2 years

## BY GRADE

Jurisdiction	High School			9th Grade			10th Grade			11th Grade			12th Grade		
	N	%	CI	N	%	CI	N	%	CI	N	%	CI	N	%	CI
<b>Statewide</b>	<b>43,310</b>	<b>18.3</b>	<b>0.6</b>	<b>12,302</b>	<b>17.1</b>	<b>1.2</b>	<b>11,330</b>	<b>18.3</b>	<b>1.0</b>	<b>11,780</b>	<b>21.2</b>	<b>1.0</b>	<b>7,339</b>	<b>16.4</b>	<b>1.1</b>
Allegany	719	23.5	2.7	188	24.5	5.5	148	19.3	5.2	247	31.6	6.6	131	18.4	4.9
Anne Arundel	4,453	20.8	1.6	1,228	18.4	3.8	1,114	20.3	2.6	1,310	25.3	3.7	723	19.2	2.5
Baltimore City	3,252	13.5	2.2	1,217	14.5	4.4	883	13.9	3.8	772	15.0	3.7	334	9.0	3.7
Baltimore Co.	5,570	18.2	2.3	1,588	18.1	4.7	1,633	20.3	2.9	1,472	20.4	2.4	797	13.0	3.0
Calvert	975	20.3	3.7	281	19.5	5.9	244	20.4	8.2	266	23.9	8.0	169	17.6	4.6
Caroline	363	23.6	2.7	115	25.3	5.0	72	19.2	5.2	114	28.8	5.7	61	20.7	5.5
Carroll	1,620	19.7	2.7	296	13.2	4.7	468	22.1	5.6	451	23.4	3.7	372	20.8	4.0
Cecil	817	19.2	2.6	277	20.7	3.0	188	18.3	4.5	230	24.2	6.4	107	13.0	6.4
Charles	1,410	19.9	2.7	436	21.7	5.1	449	23.7	4.6	341	20.3	6.3	169	12.1	5.0
Dorchester	317	22.4	2.9	93	21.6	5.4	69	19.2	5.1	102	28.9	5.7	46	18.1	6.1
Frederick	2,151	20.1	2.2	566	18.6	3.3	549	20.0	4.3	581	21.9	2.8	442	20.1	4.2
Garrett	278	22.4	3.1	90	24.7	4.4	58	18.7	4.7	86	28.8	7.1	44	16.7	7.4
Harford	2,186	19.7	2.0	550	17.8	3.5	497	16.7	3.7	696	26.1	3.8	426	19.4	3.8
Howard	2,348	17.9	2.0	639	16.5	3.6	560	16.3	3.5	734	24.6	4.4	387	14.5	3.0
Kent	188	24.1	4.0	66	28.0	5.6	49	24.2	8.5	50	25.3	10.6	22	16.7	6.6
Montgomery	6,607	17.0	1.7	1,671	15.0	3.0	1,652	16.2	2.9	1,805	19.1	2.6	1,397	18.5	2.2
Prince George's	5,569	15.8	1.4	1,631	14.2	2.9	1,499	16.2	2.6	1,379	17.6	3.1	970	15.4	3.7
Queen Anne's	417	21.3	2.1	116	20.5	3.2	116	22.1	4.5	117	24.1	4.1	64	18.0	4.8
Somerset	181	22.8	3.6	51	20.2	8.4	56	26.9	8.7	40	22.4	4.2	30	22.4	9.3
St. Mary's	882	20.5	3.2	285	20.6	5.2	217	19.5	5.1	216	21.7	8.6	159	20.6	6.2
Talbot	339	26.4	3.6	124	27.9	7.2	70	22.2	5.7	101	32.8	7.1	36	18.7	6.4
Washington	1,308	23.3	2.4	408	24.8	4.3	365	24.7	4.5	307	23.8	4.5	224	19.8	6.4
Wicomico	947	25.3	4.1	291	25.2	6.9	294	30.7	6.4	233	25.4	10.0	125	18.1	5.8
Worcester	414	19.9	3.2	94	16.7	5.0	84	16.8	6.2	133	24.6	7.0	103	22.3	7.5

MARYLAND YOUTH TOBACCO SURVEY: FALL 2002

Maryland Department of Health and Mental Hygiene

Family Health Administration - Center for Health Promotion, Education, and Tobacco Use Prevention

- N The estimated size of the identified population. All estimates derived from weighted sample from Maryland Youth Tobacco Surveys.  
 CI The Confidence Interval (95% or p<.05) associated with the estimated, stated as a percentage plus (+) and minus (-) from the estimate.  
 NA Data not available due to insufficient sample size for the specific estimate in question.

# INITIATION OF CIGARETTE SMOKING - MIDDLE SCHOOL - FALL 2000

Under-age Maryland youth who started smoking cigarettes in the past 2 years

## BY GENDER & MINORITY STATUS

Jurisdiction	Female			Male			Minorities			Non-Minorities		
	N	%	CI	N	%	CI	N	%	CI	N	%	CI
<b>Statewide</b>	<b>10,464</b>	<b>11.4</b>	<b>1.5</b>	<b>11,343</b>	<b>11.5</b>	<b>1.2</b>	<b>10,018</b>	<b>11.7</b>	<b>1.3</b>	<b>11,360</b>	<b>11.2</b>	<b>1.5</b>
Allegany	197	16.9	3.9	205	16.6	4.7	50	17.8	7.3	346	16.7	3.7
Anne Arundel	1,144	13.9	3.3	966	10.8	2.4	496	12.6	3.0	1,570	12.1	3.1
Baltimore City	2,148	19.6	5.4	1,703	15.0	4.2	2,903	15.3	2.1	856	27.7	7.7
Baltimore Co.	998	8.4	3.6	1,553	12.2	5.9	946	10.6	3.4	1,543	10.2	5.7
Calvert	284	16.6	4.5	225	11.5	3.6	119	14.1	4.6	382	13.7	3.5
Caroline	85	14.0	4.9	124	19.1	5.1	50	14.1	6.2	156	17.5	4.2
Carroll	212	6.9	2.7	366	11.0	3.6	93	14.0	6.1	460	8.2	2.7
Cecil	267	15.3	3.5	297	16.2	3.7	91	18.5	6.5	465	15.3	2.8
Charles	365	14.4	4.1	374	13.4	3.5	321	15.7	3.7	419	13.0	4.0
Dorchester	113	20.4	5.3	97	16.3	5.0	91	18.6	5.2	122	18.3	6.0
Frederick	458	11.6	3.1	539	12.6	3.3	255	15.3	5.0	721	11.2	2.7
Garrett	89	16.9	5.5	79	14.0	5.3	26	34.2	15.4	137	13.7	4.4
Harford	665	15.2	3.5	619	13.0	3.3	349	15.9	5.4	925	13.7	3.0
Howard	379	7.8	2.2	422	8.0	1.9	229	8.2	3.0	554	7.8	1.9
Kent	43	12.9	4.4	53	16.7	4.3	52	23.5	4.1	45	10.8	3.5
Montgomery	821	5.7	2.5	1,090	7.2	2.4	1,235	9.3	2.8	650	4.2	2.2
Prince George's	1,050	7.7	2.5	1,355	9.4	2.5	1,965	8.2	2.7	391	10.5	4.0
Queen Anne's	95	12.2	3.9	109	12.5	3.2	51	20.7	7.1	151	11.0	3.1
Somerset	54	16.2	5.4	86	25.5	6.4	56	17.3	5.0	85	24.6	4.9
St. Mary's	220	14.3	4.0	222	12.9	3.0	154	14.8	5.0	289	13.3	3.0
Talbot	67	14.2	5.1	72	13.7	3.3	49	16.2	5.2	84	12.3	3.4
Washington	378	16.7	5.8	373	15.6	3.4	142	17.7	7.0	578	15.5	3.9
Wicomico	233	16.3	5.0	270	16.0	3.6	232	20.1	4.3	258	13.4	3.6
Worcester	99	13.6	4.4	142	17.6	4.9	63	14.9	4.5	175	15.8	4.3

MARYLAND YOUTH TOBACCO SURVEY: FALL 2000

Maryland Department of Health and Mental Hygiene

Family Health Administration - Center for Health Promotion, Education, and Tobacco Use Prevention

- N The estimated size of the identified population. All estimates derived from weighted sample from Maryland Youth Tobacco Surveys.  
 CI The Confidence Interval (95% or p<.05) associated with the estimated, stated as a percentage plus (+) and minus (-) from the estimate.  
 NA Data not available due to insufficient sample size for the specific estimate in question.

# INITIATION OF CIGARETTE SMOKING - MIDDLE SCHOOL - FALL 2002

Under-age Maryland youth who started smoking cigarettes in the past 2 years

## BY GENDER & MINORITY STATUS

Jurisdiction	Female			Male			Minorities			Non-Minorities		
	N	%	CI	N	%	CI	N	%	CI	N	%	CI
<b>Statewide</b>	<b>8,323</b>	<b>8.5</b>	<b>1.1</b>	<b>8,729</b>	<b>8.5</b>	<b>0.9</b>	<b>9,268</b>	<b>9.2</b>	<b>1.0</b>	<b>7,417</b>	<b>7.6</b>	<b>0.9</b>
Allegany	140	12.2	4.9	175	13.6	4.4	36	11.4	6.0	271	13.0	3.3
Anne Arundel	717	8.1	2.1	984	10.7	3.4	506	10.0	3.4	1,188	9.3	2.3
Baltimore City	1,277	12.1	4.1	1,339	12.2	2.2	2,253	11.7	2.3	302	16.2	5.3
Baltimore Co.	1,045	8.4	3.3	976	7.4	3.0	909	7.6	2.1	1,019	7.8	4.5
Calvert	166	8.6	3.1	207	9.8	3.3	138	13.8	5.4	229	7.8	2.8
Caroline	89	13.4	3.7	114	15.8	3.4	76	19.5	5.3	122	12.5	3.0
Carroll	143	4.3	2.4	109	3.1	1.9	64	7.3	4.3	191	3.2	1.7
Cecil	259	14.4	3.7	229	11.5	3.1	83	13.3	5.1	403	12.9	2.9
Charles	282	9.8	2.5	276	9.6	2.5	278	10.4	2.4	275	9.3	2.8
Dorchester	70	11.5	2.6	71	10.9	3.3	58	10.5	2.4	79	11.5	3.4
Frederick	306	6.9	3.0	264	5.9	2.4	165	9.4	5.2	414	5.9	2.1
Garrett	60	11.4	4.4	73	12.1	3.6	12	15.6	11.1	120	11.6	3.3
Harford	441	9.5	3.3	368	7.5	2.1	294	11.4	3.6	488	7.2	2.4
Howard	288	5.3	1.7	331	5.8	1.8	233	6.1	2.2	372	5.3	1.4
Kent	43	12.5	4.6	45	13.6	5.4	35	15.1	6.1	53	12.1	4.2
Montgomery	661	4.2	1.4	910	5.5	2.4	1,126	6.2	1.8	397	3.0	1.1
Prince George's	1,388	9.2	4.0	1,277	8.1	2.7	2,394	9.1	2.5	207	5.1	5.5
Queen Anne's	64	7.7	2.7	81	8.6	2.4	25	9.7	3.9	114	7.7	2.1
Somerset	54	16.4	6.0	61	18.9	5.6	53	15.4	5.6	60	20.1	6.4
St. Mary's	207	11.9	3.6	191	10.7	3.1	122	11.4	3.5	265	11.2	3.1
Talbot	44	9.0	3.1	42	7.5	2.8	27	7.6	3.7	59	8.8	2.8
Washington	299	12.8	3.3	329	13.6	3.7	183	19.8	5.5	436	11.7	3.0
Wicomico	200	13.7	4.6	172	11.0	3.5	138	9.7	4.0	229	14.8	4.9
Worcester	80	9.9	2.4	107	13.2	2.6	60	12.3	2.9	123	11.0	2.0

MARYLAND YOUTH TOBACCO SURVEY: FALL 2002

Maryland Department of Health and Mental Hygiene

Family Health Administration - Center for Health Promotion, Education, and Tobacco Use Prevention

- N The estimated size of the identified population. All estimates derived from weighted sample from Maryland Youth Tobacco Surveys.
- CI The Confidence Interval (95% or  $p < .05$ ) associated with the estimated, stated as a percentage plus (+) and minus (-) from the estimate.
- NA Data not available due to insufficient sample size for the specific estimate in question.

# INITIATION OF CIGARETTE SMOKING - HIGH SCHOOL - FALL 2000

Under-age Maryland youth who started smoking cigarettes in the past 2 years

## BY GENDER & MINORITY STATUS

Jurisdiction	Female			Male			Minorities			Non-Minorities		
	N	%	CI	N	%	CI	N	%	CI	N	%	CI
<b>Statewide</b>	<b>23,626</b>	<b>21.6</b>	<b>1.1</b>	<b>21,080</b>	<b>19.1</b>	<b>1.1</b>	<b>16,563</b>	<b>17.5</b>	<b>1.1</b>	<b>27,401</b>	<b>22.4</b>	<b>1.0</b>
Allegany	456	28.9	3.8	406	25.1	3.1	56	25.5	8.0	802	27.0	2.5
Anne Arundel	2,609	25.9	2.8	2,231	21.3	2.6	1,078	20.9	4.1	3,660	24.3	2.6
Baltimore City	1,814	16.1	2.7	1,863	17.4	6.3	3,104	15.8	3.0	548	24.7	10.9
Baltimore Co.	3,130	22.0	4.3	2,695	19.2	2.8	1,655	17.6	3.7	4,109	22.0	2.8
Calvert	545	25.7	4.6	441	20.4	2.7	164	18.1	4.9	810	24.3	3.0
Caroline	213	29.5	5.1	137	17.3	3.7	77	22.4	5.8	271	23.6	4.2
Carroll	703	18.6	2.7	704	17.5	2.3	127	19.0	6.9	1,281	18.0	2.0
Cecil	426	22.1	3.4	463	23.4	4.2	115	25.8	8.6	761	22.4	3.2
Charles	808	24.4	3.3	638	19.1	3.1	452	21.0	3.3	979	22.2	3.3
Dorchester	202	28.1	4.3	157	21.9	3.4	139	25.1	4.8	222	25.6	3.7
Frederick	1,185	24.8	3.4	1,048	21.1	2.6	302	19.7	4.6	1,892	23.3	2.5
Garrett	146	24.4	5.6	152	22.1	4.4	7	11.3	8.5	286	23.6	3.9
Harford	1,219	23.9	2.9	1,113	21.2	2.9	424	17.8	3.9	1,890	24.2	2.2
Howard	1,145	19.3	2.8	1,216	19.9	2.9	601	18.8	3.3	1,693	19.7	2.4
Kent	116	28.2	5.9	94	24.6	5.9	63	26.3	6.4	144	26.6	5.4
Montgomery	3,508	20.8	4.1	3,024	17.4	3.0	2,625	17.3	2.0	3,674	20.4	4.5
Prince George's	2,953	17.4	2.5	2,575	15.9	3.2	4,527	16.2	2.4	890	18.7	6.2
Queen Anne's	222	25.5	3.6	232	24.1	3.6	62	22.5	7.0	384	25.2	2.7
Somerset	114	27.5	5.1	87	22.1	5.6	83	24.7	6.0	113	25.0	5.3
St. Mary's	504	24.4	3.8	503	24.4	3.7	268	24.4	4.8	745	24.8	3.2
Talbot	155	27.1	4.3	160	24.2	3.8	72	23.3	7.0	237	26.1	3.2
Washington	747	28.9	3.7	633	23.8	3.1	189	26.6	5.7	1,173	26.4	3.0
Wicomico	511	28.3	3.8	301	16.8	3.9	261	22.3	4.0	543	23.2	3.8
Worcester	194	20.5	3.6	207	19.2	4.6	111	18.1	5.2	291	20.7	3.0

MARYLAND YOUTH TOBACCO SURVEY: FALL 2000

Maryland Department of Health and Mental Hygiene

Family Health Administration - Center for Health Promotion, Education, and Tobacco Use Prevention

- N The estimated size of the identified population. All estimates derived from weighted sample from Maryland Youth Tobacco Surveys.  
 CI The Confidence Interval (95% or  $p < .05$ ) associated with the estimated, stated as a percentage plus (+) and minus (-) from the estimate.  
 NA Data not available due to insufficient sample size for the specific estimate in question.

## INITIATION OF CIGARETTE SMOKING - HIGH SCHOOL - FALL 2002

Under-age Maryland youth who started smoking cigarettes in the past 2 years

### BY GENDER & MINORITY STATUS

Jurisdiction	Female			Male			Minorities			Non-Minorities		
	N	%	CI	N	%	CI	N	%	CI	N	%	CI
<b>Statewide</b>	<b>23,346</b>	<b>19.8</b>	<b>0.7</b>	<b>19,634</b>	<b>16.7</b>	<b>0.7</b>	<b>17,047</b>	<b>15.4</b>	<b>0.8</b>	<b>25,105</b>	<b>20.8</b>	<b>0.8</b>
Allegany	389	25.3	3.3	320	21.2	4.2	51	21.6	9.5	663	23.8	2.9
Anne Arundel	2,489	23.5	2.3	1,934	18.1	2.0	1,084	18.2	2.8	3,304	22.1	1.8
Baltimore City	1,782	14.1	2.8	1,470	13.1	2.8	2,575	12.2	2.3	617	25.1	6.5
Baltimore Co.	3,059	20.2	2.4	2,460	16.2	2.6	1,602	13.4	3.0	3,817	21.2	2.5
Calvert	534	22.2	4.8	441	18.5	4.9	156	16.4	5.7	793	21.4	4.2
Caroline	198	26.5	3.8	162	20.9	3.8	81	22.1	5.6	268	23.5	2.9
Carroll	805	20.0	3.7	804	19.7	3.6	108	12.4	5.9	1,488	20.6	2.7
Cecil	437	20.1	3.8	371	18.1	3.3	92	18.0	6.8	716	19.6	2.8
Charles	801	22.6	4.0	602	17.1	3.3	521	16.9	3.5	836	22.1	4.4
Dorchester	187	25.9	4.3	124	18.3	3.5	129	22.6	4.5	183	22.4	4.0
Frederick	1,248	23.6	3.1	891	16.6	2.6	390	20.5	4.6	1,705	19.7	2.3
Garrett	146	24.3	4.4	132	20.7	4.7	11	17.0	11.0	266	22.8	3.1
Harford	1,215	22.2	2.8	958	17.3	2.4	495	18.3	3.5	1,649	20.2	2.4
Howard	1,209	19.0	2.5	1,105	16.7	2.6	690	15.5	2.5	1,545	18.6	2.5
Kent	90	23.5	5.2	98	24.7	5.4	51	20.2	6.0	134	26.1	5.0
Montgomery	3,343	17.7	2.0	3,203	16.3	2.0	3,420	16.8	1.6	2,904	17.0	2.8
Prince George's	2,893	16.3	1.8	2,622	15.1	2.0	4,554	14.8	1.4	843	23.3	6.0
Queen Anne's	248	26.4	3.2	167	16.7	2.6	74	23.7	5.5	336	20.9	2.4
Somerset	102	25.2	5.6	76	20.2	5.1	90	24.7	5.7	87	20.9	3.3
St. Mary's	571	26.5	5.1	305	14.4	3.5	217	18.3	6.0	652	21.4	3.9
Talbot	167	27.1	4.0	169	25.6	5.3	66	21.2	5.7	271	28.5	4.3
Washington	676	24.3	3.4	619	22.3	3.4	151	21.2	5.5	1,135	23.6	2.5
Wicomico	547	30.2	5.4	400	21.1	4.9	292	21.1	5.2	628	27.4	5.5
Worcester	210	21.4	5.5	202	18.6	3.6	147	22.8	6.5	265	19.1	4.8

MARYLAND YOUTH TOBACCO SURVEY: FALL 2002

Maryland Department of Health and Mental Hygiene

Family Health Administration - Center for Health Promotion, Education, and Tobacco Use Prevention

- N The estimated size of the identified population. All estimates derived from weighted sample from Maryland Youth Tobacco Surveys.  
 CI The Confidence Interval (95% or  $p < .05$ ) associated with the estimated, stated as a percentage plus (+) and minus (-) from the estimate.  
 NA Data not available due to insufficient sample size for the specific estimate in question.

## INITIATION OF CIGARETTE SMOKING - MIDDLE SCHOOL - FALL 2000

Under-age Maryland youth who started smoking cigarettes in the past 2 years

### BY RACE AND ETHNICITY

Jurisdiction	African-American			Asian			Hispanic			Native American			White		
	N	%	CI	N	%	CI	N	%	CI	N	%	CI	N	%	CI
<b>Statewide</b>	<b>7,610</b>	<b>12.1</b>	<b>1.6</b>	<b>331</b>	<b>4.0</b>	<b>2.1</b>	<b>958</b>	<b>13.2</b>	<b>2.6</b>	<b>852</b>	<b>15.2</b>	<b>3.6</b>	<b>11,360</b>	<b>11.2</b>	<b>1.5</b>
Allegany	29	32.1	15.3	NA	NA	NA	NA	NA	NA	14	13.3	8.3	346	16.7	3.7
Anne Arundel	292	12.2	2.8	42	8.7	9.9	56	13.6	11.0	86	18.2	13.5	1,570	12.1	3.1
Baltimore City	2,553	15.0	2.3	NA	NA	NA	NA	NA	NA	220	19.8	8.9	856	27.7	7.7
Baltimore Co.	798	10.6	3.4	31	4.7	6.1	NA	NA	NA	NA	NA	NA	1,543	10.2	5.7
Calvert	84	15.4	6.4	NA	NA	NA	NA	NA	NA	18	14.3	7.9	382	13.7	3.5
Caroline	36	13.9	7.5	NA	NA	NA	NA	NA	NA	NA	NA	NA	156	17.5	4.2
Carroll	49	21.3	11.4	NA	NA	NA	NA	NA	NA	10	4.2	4.9	460	8.2	2.7
Cecil	33	17.3	10.3	NA	NA	NA	NA	NA	NA	31	16.8	10.5	465	15.3	2.8
Charles	268	16.4	4.2	NA	NA	NA	NA	NA	NA	33	20.0	13.5	419	13.0	4.0
Dorchester	65	15.8	5.6	NA	NA	NA	NA	NA	NA	NA	NA	NA	122	18.3	6.0
Frederick	158	19.1	6.5	0	0.0	0.0	36	13.4	10.5	38	15.1	15.9	721	11.2	2.7
Garrett	NA	NA	NA	NA	NA	NA	NA	NA	NA	NA	NA	NA	137	13.7	4.4
Harford	234	16.6	6.8	NA	NA	NA	NA	NA	NA	NA	NA	NA	925	13.7	3.0
Howard	134	10.0	3.1	21	2.1	2.1	NA	NA	NA	24	9.4	13.3	554	7.8	1.9
Kent	43	26.2	5.7	NA	NA	NA	NA	NA	NA	NA	NA	NA	45	10.8	3.5
Montgomery	664	11.4	3.4	116	3.3	3.5	386	12.1	4.1	NA	NA	NA	650	4.2	2.2
Prince George's	1,589	8.0	3.6	51	4.2	5.3	179	10.4	5.2	145	13.8	12.0	391	10.5	4.0
Queen Anne's	33	21.1	9.7	NA	NA	NA	NA	NA	NA	NA	NA	NA	151	11.0	3.1
Somerset	51	17.1	5.5	NA	NA	NA	NA	NA	NA	NA	NA	NA	85	24.6	4.9
St. Mary's	106	15.4	5.4	NA	NA	NA	NA	NA	NA	22	14.0	9.8	289	13.3	3.0
Talbot	39	17.1	6.2	NA	NA	NA	NA	NA	NA	NA	NA	NA	84	12.3	3.4
Washington	79	21.4	10.9	NA	NA	NA	NA	NA	NA	12	5.9	8.0	578	15.5	3.9
Wicomico	214	23.0	5.1	NA	NA	NA	NA	NA	NA	NA	NA	NA	258	13.4	3.6
Worcester	59	16.5	4.9	NA	NA	NA	NA	NA	NA	NA	NA	NA	175	15.8	4.3

MARYLAND YOUTH TOBACCO SURVEY: FALL 2000

Maryland Department of Health and Mental Hygiene

Family Health Administration - Center for Health Promotion, Education, and Tobacco Use Prevention

- N The estimated size of the identified population. All estimates derived from weighted sample from Maryland Youth Tobacco Surveys.  
 CI The Confidence Interval (95% or p<.05) associated with the estimated, stated as a percentage plus (+) and minus (-) from the estimate.  
 NA Data not available due to insufficient sample size for the specific estimate in question.

## INITIATION OF CIGARETTE SMOKING - MIDDLE SCHOOL - FALL 2002

Under-age Maryland youth who started smoking cigarettes in the past 2 years

### BY RACE AND ETHNICITY

Jurisdiction	African- American			Asian			Hispanic			Native American			White		
	N	%	CI	N	%	CI	N	%	CI	N	%	CI	N	%	CI
<b>Statewide</b>	<b>6,811</b>	<b>9.8</b>	<b>1.3</b>	<b>354</b>	<b>3.5</b>	<b>1.8</b>	<b>1,263</b>	<b>10.0</b>	<b>2.2</b>	<b>692</b>	<b>10.4</b>	<b>2.9</b>	<b>7,417</b>	<b>7.6</b>	<b>0.9</b>
Allegany	15	15.7	11.7	NA	NA	NA	NA	NA	NA	13	9.2	6.6	271	13.0	3.3
Anne Arundel	343	10.4	3.8	22	4.6	6.1	101	17.8	12.1	40	7.8	8.3	1,188	9.3	2.3
Baltimore City	2,060	11.8	2.7	NA	NA	NA	NA	NA	NA	108	13.0	12.4	302	16.2	5.3
Baltimore Co.	678	7.3	3.0	46	4.2	6.8	74	12.6	7.1	111	13.4	10.3	1,019	7.8	4.5
Calvert	107	16.5	5.8	NA	NA	NA	NA	NA	NA	19	13.8	15.4	229	7.8	2.8
Caroline	48	18.0	5.8	NA	NA	NA	NA	NA	NA	16	21.2	10.0	122	12.5	3.0
Carroll	18	8.1	9.1	NA	NA	NA	NA	NA	NA	19	6.8	6.8	191	3.2	1.7
Cecil	48	16.5	8.2	NA	NA	NA	NA	NA	NA	10	4.9	5.7	403	12.9	2.9
Charles	229	11.0	2.7	NA	NA	NA	14	9.1	9.3	17	6.8	7.4	275	9.3	2.8
Dorchester	47	10.6	2.6	NA	NA	NA	NA	NA	NA	4	7.5	8.6	79	11.5	3.4
Frederick	53	6.8	6.9	0	0.0	0.0	27	8.5	9.9	75	21.2	13.1	414	5.9	2.1
Garrett	NA	NA	NA	NA	NA	NA	NA	NA	NA	6	14.0	13.5	120	11.6	3.3
Harford	151	9.2	3.6	22	10.1	10.2	59	21.7	15.7	43	12.4	9.7	488	7.2	2.4
Howard	162	9.1	3.2	26	2.0	2.7	29	7.9	7.2	8	3.1	5.2	372	5.3	1.4
Kent	27	15.7	6.9	NA	NA	NA	NA	NA	NA	NA	NA	NA	53	12.1	4.2
Montgomery	433	6.6	2.4	39	0.8	1.0	585	9.9	3.5	51	6.7	7.7	397	3.0	1.1
Prince George's	1,952	9.2	2.7	134	13.3	10.8	250	8.4	4.4	58	6.6	8.7	207	5.1	5.5
Queen Anne's	19	10.7	4.8	NA	NA	NA	NA	NA	NA	2	5.1	6.9	114	7.7	2.1
Somerset	45	15.6	6.2	NA	NA	NA	NA	NA	NA	NA	NA	NA	60	20.1	6.4
St. Mary's	88	12.8	4.9	3	2.6	4.8	NA	NA	NA	25	16.9	12.2	265	11.2	3.1
Talbot	21	8.0	4.3	NA	NA	NA	NA	NA	NA	NA	NA	NA	59	8.8	2.8
Washington	105	24.1	7.4	NA	NA	NA	NA	NA	NA	38	12.4	7.8	436	11.7	3.0
Wicomico	110	9.9	4.9	NA	NA	NA	NA	NA	NA	NA	NA	NA	229	14.8	4.9
Worcester	50	12.9	3.4	NA	NA	NA	NA	NA	NA	3	8.0	8.7	123	11.0	2.0

MARYLAND YOUTH TOBACCO SURVEY: FALL 2002

Maryland Department of Health and Mental Hygiene

Family Health Administration - Center for Health Promotion, Education, and Tobacco Use Prevention

- N The estimated size of the identified population. All estimates derived from weighted sample from Maryland Youth Tobacco Surveys.  
 CI The Confidence Interval (95% or  $p < .05$ ) associated with the estimated, stated as a percentage plus (+) and minus (-) from the estimate.  
 NA Data not available due to insufficient sample size for the specific estimate in question.



# INITIATION OF CIGARETTE SMOKING - HIGH SCHOOL - FALL 2000

Under-age Maryland youth who started smoking cigarettes in the past 2 years

## BY RACE AND ETHNICITY

Jurisdiction	African-American			Asian			Hispanic			Native American			White		
	N	%	CI	N	%	CI	N	%	CI	N	%	CI	N	%	CI
<b>Statewide</b>	<b>12,490</b>	<b>17.3</b>	<b>1.4</b>	<b>1,243</b>	<b>15.1</b>	<b>2.8</b>	<b>1,621</b>	<b>19.6</b>	<b>2.9</b>	<b>738</b>	<b>21.0</b>	<b>6.4</b>	<b>27,401</b>	<b>22.4</b>	<b>1.0</b>
Allegany	36	31.2	12.4	NA	NA	NA	NA	NA	NA	NA	NA	NA	802	27.0	2.5
Anne Arundel	771	22.5	4.7	108	19.1	10.6	89	13.5	8.4	NA	NA	NA	3,660	24.3	2.6
Baltimore City	2,900	15.7	3.3	NA	NA	NA	NA	NA	NA	NA	NA	NA	548	24.7	10.9
Baltimore Co.	1,312	16.5	3.4	160	25.4	9.0	56	17.3	10.6	NA	NA	NA	4,109	22.0	2.8
Calvert	124	18.7	4.9	NA	NA	NA	19	20.8	15.1	NA	NA	NA	810	24.3	3.0
Caroline	56	22.6	6.8	NA	NA	NA	NA	NA	NA	NA	NA	NA	271	23.6	4.2
Carroll	60	25.4	13.9	10	8.1	7.9	NA	NA	NA	NA	NA	NA	1,281	18.0	2.0
Cecil	67	28.7	10.2	NA	NA	NA	32	31.5	17.0	NA	NA	NA	761	22.4	3.2
Charles	308	19.3	3.7	14	9.5	10.3	77	42.4	14.4	34	24.8	17.0	979	22.2	3.3
Dorchester	119	25.0	5.4	NA	NA	NA	NA	NA	NA	NA	NA	NA	222	25.6	3.7
Frederick	180	23.4	7.0	18	8.7	8.9	52	17.3	9.7	NA	NA	NA	1,892	23.3	2.5
Garrett	NA	NA	NA	NA	NA	NA	NA	NA	NA	NA	NA	NA	286	23.6	3.9
Harford	291	20.2	5.6	7	2.8	5.5	51	14.6	9.1	NA	NA	NA	1,890	24.2	2.2
Howard	295	17.3	4.6	191	19.4	7.4	62	23.7	13.2	NA	NA	NA	1,693	19.7	2.4
Kent	51	27.0	7.4	NA	NA	NA	NA	NA	NA	NA	NA	NA	144	26.6	5.4
Montgomery	1,141	15.9	4.3	489	13.5	4.6	828	23.5	3.7	NA	NA	NA	3,674	20.4	4.5
Prince George's	3,968	16.4	2.4	87	9.6	8.4	191	12.7	9.8	208	23.1	19.9	890	18.7	6.2
Queen Anne's	52	27.1	8.6	NA	NA	NA	NA	NA	NA	NA	NA	NA	384	25.2	2.7
Somerset	79	25.8	7.3	NA	NA	NA	NA	NA	NA	NA	NA	NA	113	25.0	5.3
St. Mary's	190	25.6	5.9	49	46.7	20.3	12	9.8	9.0	NA	NA	NA	745	24.8	3.2
Talbot	54	22.5	6.8	NA	NA	NA	NA	NA	NA	NA	NA	NA	237	26.1	3.2
Washington	120	31.0	8.1	21	19.7	14.9	27	22.7	12.2	NA	NA	NA	1,173	26.4	3.0
Wicomico	226	24.3	4.7	18	16.1	11.6	NA	NA	NA	NA	NA	NA	543	23.2	3.8
Worcester	85	17.2	5.8	NA	NA	NA	NA	NA	NA	NA	NA	NA	291	20.7	3.0

MARYLAND YOUTH TOBACCO SURVEY: FALL 2000

Maryland Department of Health and Mental Hygiene

Family Health Administration - Center for Health Promotion, Education, and Tobacco Use Prevention

- N The estimated size of the identified population. All estimates derived from weighted sample from Maryland Youth Tobacco Surveys.  
 CI The Confidence Interval (95% or p<.05) associated with the estimated, stated as a percentage plus (+) and minus (-) from the estimate.  
 NA Data not available due to insufficient sample size for the specific estimate in question.

## INITIATION OF CIGARETTE SMOKING - HIGH SCHOOL - FALL 2002

Under-age Maryland youth who started smoking cigarettes in the past 2 years

### BY RACE AND ETHNICITY

Jurisdiction	African- American			Asian			Hispanic			Native American			White		
	N	%	CI	N	%	CI	N	%	CI	N	%	CI	N	%	CI
<b>Statewide</b>	<b>11,968</b>	<b>15.1</b>	<b>0.9</b>	<b>1,489</b>	<b>12.4</b>	<b>1.9</b>	<b>2,585</b>	<b>19.4</b>	<b>2.2</b>	<b>528</b>	<b>14.8</b>	<b>3.3</b>	<b>25,105</b>	<b>20.8</b>	<b>0.8</b>
Allegany	30	26.9	16.8	NA	NA	NA	NA	NA	NA	NA	NA	NA	663	23.8	2.9
Anne Arundel	718	18.1	3.9	143	16.6	7.0	145	21.0	8.6	42	16.4	10.6	3,304	22.1	1.8
Baltimore City	2,453	12.5	2.4	NA	NA	NA	31	5.0	7.0	44	10.0	10.7	617	25.1	6.5
Baltimore Co.	1,198	13.2	3.4	149	11.6	5.4	123	16.5	8.9	80	15.8	8.3	3,817	21.2	2.5
Calvert	111	19.5	6.6	NA	NA	NA	NA	NA	NA	NA	NA	NA	793	21.4	4.2
Caroline	58	21.4	6.6	NA	NA	NA	NA	NA	NA	NA	NA	NA	268	23.5	2.9
Carroll	63	17.5	9.4	NA	NA	NA	NA	NA	NA	NA	NA	NA	1,488	20.6	2.7
Cecil	44	16.6	8.9	NA	NA	NA	NA	NA	NA	NA	NA	NA	716	19.6	2.8
Charles	402	16.8	3.8	NA	NA	NA	53	18.6	11.8	NA	NA	NA	836	22.1	4.4
Dorchester	111	22.2	4.7	NA	NA	NA	NA	NA	NA	NA	NA	NA	183	22.4	4.0
Frederick	175	21.7	6.8	61	18.9	9.0	108	25.9	11.9	26	13.3	11.5	1,705	19.7	2.3
Garrett	NA	NA	NA	NA	NA	NA	NA	NA	NA	NA	NA	NA	266	22.8	3.1
Harford	324	18.0	4.3	12	5.4	7.2	82	21.9	8.7	NA	NA	NA	1,649	20.2	2.4
Howard	341	16.8	3.9	194	13.5	4.4	101	17.6	6.9	49	20.6	12.0	1,545	18.6	2.5
Kent	43	22.1	7.6	NA	NA	NA	NA	NA	NA	NA	NA	NA	134	26.1	5.0
Montgomery	1,217	15.4	2.1	604	11.6	2.9	1,380	22.0	3.7	39	9.6	7.0	2,904	17.0	2.8
Prince George's	3,907	15.0	1.5	139	10.0	6.9	359	14.9	4.5	120	19.0	10.5	843	23.3	6.0
Queen Anne's	52	26.6	7.5	NA	NA	NA	NA	NA	NA	NA	NA	NA	336	20.9	2.4
Somerset	82	24.9	6.2	NA	NA	NA	NA	NA	NA	NA	NA	NA	87	20.9	3.3
St. Mary's	148	19.2	7.4	NA	NA	NA	NA	NA	NA	NA	NA	NA	652	21.4	3.9
Talbot	52	22.8	7.2	NA	NA	NA	NA	NA	NA	NA	NA	NA	271	28.5	4.3
Washington	85	23.5	8.5	NA	NA	NA	40	24.9	13.8	NA	NA	NA	1,135	23.6	2.5
Wicomico	248	22.1	6.1	NA	NA	NA	NA	NA	NA	NA	NA	NA	628	27.4	5.5
Worcester	103	20.8	6.3	NA	NA	NA	NA	NA	NA	NA	NA	NA	265	19.1	4.8

MARYLAND YOUTH TOBACCO SURVEY: FALL 2002

Maryland Department of Health and Mental Hygiene

Family Health Administration - Center for Health Promotion, Education, and Tobacco Use Prevention

- N The estimated size of the identified population. All estimates derived from weighted sample from Maryland Youth Tobacco Surveys.  
 CI The Confidence Interval (95% or  $p < .05$ ) associated with the estimated, stated as a percentage plus (+) and minus (-) from the estimate.  
 NA Data not available due to insufficient sample size for the specific estimate in question.

## Notes On School Curricula

The Maryland Youth Tobacco Survey (MYTS) was administered in the fall of 2000 and 2002. When surveyed early in the school year, students couldn't provide information about tobacco use prevention curricula that would be taught later in the school years. Instead, students were asked to recall what they had been taught during the previous school year.

### Student Survey

Fall 2000 MYTS

Fall 2002 MYTS

### Questions About Year Prior

Asked about the 1999-2000 school year.

Asked about the 2001-2002 school year.

The responses from the fall 2000 survey are the baseline level of activity prior to implementation of the CRF: Tobacco Program. The first full year of funding for the Tobacco Program was the 2001-2002 school year. The fall 2002 MYTS data represents the first year of program implementation for the school-based element of the program.

In both 2000 and 2002, students were asked each of the following two questions:

1. "During this PAST school year [specified], were you taught in any of your classes about tobacco use?" The results for this question appear in the columns entitled "Taught About Tobacco Use."
2. "During this PAST school year [specified], did you practice ways to say NO to tobacco in any of your classes (for example, by role playing)?" The results of this question appear in the columns entitled "Used Role Play."

In the 2002 survey, four additional questions were asked:

1. "During this PAST school year [specified], were you taught in any of your classes the reasons why people your age smoke?" The results of this question appear in the columns entitled "Taught Why Youth Smoke."
2. "During this PAST school year [specified], were you taught in any of your classes that most people your age do not smoke cigarettes?" The results of this question appear in the columns entitled "Taught Few Youth Smoke."
3. "During this PAST school year [specified], were you taught in any of your classes about the effects of smoking, like it makes your teeth yellow, causes wrinkles, or makes you smell bad?" The results of this question appear in the columns entitled "Taught Effects of Smoking."
4. "During this PAST school year [specified], did what you learned in school help you feel it is okay to say "No" to friends who offer you cigarettes?" The results of this question appear in the columns entitled "What Taught Will Help."

## TOBACCO USE PREVENTION CURRICULA - FIFTH GRADE

Recollection of under-age Maryland youth about school-based tobacco use prevention curricula taught in previous school year

JURISDICTION	1999-2000 School Year		2001-2002 School Year		Curricula Detail for the 2001-2002 School Year			
	Taught About Tobacco	Used Role Play	Taught About Tobacco	Used Role Play	Taught Few Youth Smoke	Taught Effects of Smoking	Taught Why Youth Smoke	What Taught Will Help
<b>Statewide</b>	71.0%	69.2%	69.8%	68.6%	42.0%	76.5%	54.4%	80.5%
Allegany	72.5%	74.8%	71.0%	70.1%	44.5%	74.4%	58.8%	77.1%
Anne Arundel	83.0%	82.9%	79.8%	79.6%	40.9%	80.4%	62.6%	84.6%
Baltimore City	64.1%	61.2%	55.6%	61.4%	40.0%	64.6%	53.7%	70.5%
Baltimore County	67.0%	63.1%	71.5%	79.9%	54.1%	82.2%	67.2%	80.7%
Calvert	77.7%	77.6%	82.7%	85.7%	49.3%	88.7%	67.3%	89.9%
Caroline	46.3%	40.5%	52.7%	51.8%	38.3%	60.9%	39.6%	74.7%
Carroll	80.5%	78.9%	83.5%	76.3%	47.8%	87.3%	55.6%	90.4%
Cecil	50.4%	56.8%	66.9%	65.0%	41.0%	66.6%	47.7%	76.4%
Charles	67.0%	61.2%	66.7%	68.5%	38.6%	75.5%	53.3%	81.1%
Dorchester	72.2%	75.3%	73.5%	81.2%	49.9%	85.7%	74.0%	85.2%
Frederick	64.3%	51.0%	68.1%	55.0%	33.2%	73.5%	43.8%	79.5%
Garrett	57.9%	61.8%	64.9%	57.1%	32.8%	70.9%	47.4%	76.3%
Harford	86.1%	79.2%	67.2%	63.1%	35.7%	78.2%	48.9%	79.0%
Howard	86.1%	87.3%	79.4%	77.0%	40.1%	82.6%	58.8%	85.9%
Kent	66.1%	63.5%	42.1%	30.0%	19.8%	58.5%	31.7%	64.1%
Montgomery	78.7%	82.1%	75.3%	75.4%	48.9%	81.0%	59.3%	82.6%
Prince George's	60.1%	54.6%	62.8%	52.0%	32.2%	69.5%	37.5%	78.1%
Queen Anne's	46.1%	36.4%	45.2%	38.9%	26.1%	56.5%	30.1%	76.1%
Somerset	44.4%	62.8%	41.3%	48.9%	31.2%	50.2%	34.7%	66.0%
St Mary's	73.0%	78.8%	75.6%	80.4%	46.9%	83.9%	65.7%	84.6%
Talbot	73.9%	72.0%	78.3%	81.5%	53.6%	87.2%	68.3%	88.4%
Washington	72.0%	71.0%	69.6%	73.2%	42.7%	77.7%	61.6%	80.9%
Wicomico	72.7%	78.1%	68.0%	72.5%	45.5%	79.9%	63.4%	77.7%
Worcester	56.3%	57.4%	54.1%	48.3%	24.4%	59.9%	32.5%	78.7%

### MARYLAND YOUTH TOBACCO SURVEYS: FALL 2000 AND 2002

Maryland Department of Health and Mental Hygiene

Family Health Administration - Center for Health Promotion, Education, and Tobacco Use Prevention

## TOBACCO USE PREVENTION CURRICULA - SIXTH GRADE

Recollection of under-age Maryland youth about school-based tobacco use prevention curricula taught in previous school year

JURISDICTION	1999-2000 School Year		2001-2002 School Year		Curricula Detail for the 2001-2002 School Year			
	Taught About Tobacco	Used Role Play	Taught About Tobacco	Used Role Play	Taught Few Youth Smoke	Taught Effects of Smoking	Taught Why Youth Smoke	What Taught Will Help
<b>Statewide</b>	68.1%	64.1%	70.1%	66.5%	37.0%	75.2%	58.6%	74.8%
Allegany	58.4%	49.9%	55.2%	47.9%	35.0%	64.0%	44.2%	67.1%
Anne Arundel	59.3%	53.2%	61.3%	51.2%	26.3%	66.5%	45.0%	67.6%
Baltimore City	61.8%	54.8%	50.1%	50.7%	33.5%	60.5%	46.6%	65.2%
Baltimore County	73.1%	79.4%	78.3%	80.6%	45.1%	83.1%	70.8%	79.4%
Calvert	47.0%	38.5%	52.0%	41.8%	26.6%	55.7%	43.9%	64.1%
Caroline	70.5%	59.6%	83.4%	81.7%	45.9%	87.5%	68.0%	83.0%
Carroll	82.8%	79.3%	86.0%	82.0%	44.9%	88.9%	74.9%	87.7%
Cecil	78.4%	71.3%	75.6%	67.6%	29.1%	76.5%	55.0%	75.0%
Charles	70.5%	69.8%	75.8%	69.2%	41.1%	77.3%	64.9%	77.2%
Dorchester	52.1%	46.5%	68.1%	63.2%	35.5%	71.7%	54.9%	65.9%
Frederick	74.6%	56.1%	82.4%	65.8%	37.3%	80.3%	67.1%	75.7%
Garrett	70.4%	76.1%	77.4%	76.8%	38.8%	78.6%	68.3%	79.1%
Harford	73.7%	75.6%	76.6%	73.5%	39.8%	82.0%	68.6%	78.6%
Howard	78.7%	68.2%	82.4%	71.6%	35.8%	84.3%	61.8%	77.9%
Kent	38.0%	36.0%	33.9%	34.1%	18.2%	46.1%	36.7%	58.4%
Montgomery	61.5%	54.8%	77.6%	76.9%	42.9%	81.3%	65.3%	80.1%
Prince George's	71.4%	69.7%	61.1%	58.3%	30.3%	69.0%	47.2%	71.2%
Queen Anne's	76.7%	76.6%	68.1%	66.5%	37.7%	75.6%	60.1%	77.3%
Somerset	58.0%	65.6%	70.0%	70.8%	42.5%	75.4%	61.6%	74.1%
St Mary's	55.9%	44.8%	64.5%	63.0%	39.4%	66.3%	52.5%	71.7%
Talbot	66.2%	66.9%	68.0%	60.1%	34.3%	73.6%	59.4%	69.9%
Washington	75.3%	77.7%	74.3%	73.3%	49.0%	81.3%	70.7%	76.5%
Wicomico	70.1%	66.2%	75.2%	69.2%	35.3%	78.6%	63.2%	78.1%
Worcester	79.4%	82.4%	73.6%	80.8%	38.6%	82.5%	63.5%	81.0%

### MARYLAND YOUTH TOBACCO SURVEYS: FALL 2000 AND 2002

Maryland Department of Health and Mental Hygiene

Family Health Administration - Center for Health Promotion, Education, and Tobacco Use Prevention

## TOBACCO USE PREVENTION CURRICULA - SEVENTH GRADE

Recollection of under-age Maryland youth about school-based tobacco use prevention curricula taught in previous school year

JURISDICTION	1999-2000 School Year		2001-2002 School Year		Curricula Detail for the 2001-2002 School Year			
	Taught About Tobacco	Used Role Play	Taught About Tobacco	Used Role Play	Taught Few Youth Smoke	Taught Effects of Smoking	Taught Why Youth Smoke	What Taught Will Help
<b>Statewide</b>	60.8%	52.9%	66.3%	59.1%	33.6%	72.2%	57.0%	68.7%
Allegany	45.1%	37.6%	66.6%	50.6%	40.6%	71.3%	54.0%	67.0%
Anne Arundel	67.0%	68.6%	67.4%	69.4%	31.1%	72.1%	57.4%	73.1%
Baltimore City	49.9%	50.0%	52.3%	49.8%	34.1%	64.7%	51.2%	64.4%
Baltimore County	48.5%	43.4%	53.0%	46.7%	28.2%	62.8%	48.4%	62.1%
Calvert	44.4%	26.0%	54.0%	36.8%	30.9%	62.8%	43.2%	59.9%
Caroline	62.1%	41.0%	59.7%	48.3%	26.5%	66.0%	45.8%	63.1%
Carroll	75.3%	62.3%	81.5%	69.9%	33.8%	86.2%	67.8%	80.5%
Cecil	62.5%	52.7%	63.1%	59.2%	30.2%	70.0%	53.2%	62.4%
Charles	61.9%	54.6%	68.8%	58.6%	33.9%	74.9%	55.9%	71.5%
Dorchester	63.8%	55.6%	66.5%	61.3%	37.2%	76.7%	61.8%	70.8%
Frederick	72.0%	52.4%	79.5%	62.3%	37.6%	83.5%	64.8%	68.4%
Garrett	57.2%	52.3%	62.3%	64.2%	44.2%	65.4%	60.9%	65.2%
Harford	70.7%	55.1%	72.2%	61.1%	30.2%	76.1%	59.7%	64.9%
Howard	77.4%	64.6%	74.7%	62.5%	31.6%	75.8%	59.8%	75.2%
Kent	42.6%	32.8%	45.4%	35.9%	17.1%	49.4%	40.7%	48.1%
Montgomery	64.0%	56.1%	80.3%	74.8%	42.0%	82.6%	69.1%	75.5%
Prince George's	61.9%	51.6%	63.2%	51.7%	31.3%	68.1%	52.0%	68.2%
Queen Anne's	56.5%	40.0%	57.5%	40.3%	27.8%	62.0%	47.9%	60.9%
Somerset	27.7%	34.7%	39.4%	34.8%	17.4%	48.3%	38.6%	50.3%
St Mary's	57.6%	49.9%	65.7%	63.1%	34.7%	71.6%	55.4%	69.0%
Talbot	58.6%	55.6%	63.6%	60.6%	34.5%	68.0%	60.5%	61.9%
Washington	61.7%	51.3%	58.4%	54.0%	34.2%	67.0%	56.2%	60.4%
Wicomico	58.0%	45.2%	69.2%	74.0%	36.1%	75.8%	63.6%	69.3%
Worcester	49.3%	42.4%	56.7%	56.0%	24.4%	67.1%	51.0%	63.8%

### MARYLAND YOUTH TOBACCO SURVEYS: FALL 2000 AND 2002

Maryland Department of Health and Mental Hygiene

Family Health Administration - Center for Health Promotion, Education, and Tobacco Use Prevention

## TOBACCO USE PREVENTION CURRICULA - EIGHTH GRADE

Recollection of under-age Maryland youth about school-based tobacco use prevention curricula taught in previous school year

JURISDICTION	1999-2000 School Year		2001-2002 School Year		Curricula Detail for the 2001-2002 School Year			
	Taught About Tobacco	Used Role Play	Taught About Tobacco	Used Role Play	Taught Few Youth Smoke	Taught Effects of Smoking	Taught Why Youth Smoke	What Taught Will Help
<b>Statewide</b>	51.7%	40.3%	56.7%	46.2%	28.4%	62.7%	49.3%	59.1%
Allegany	41.9%	28.5%	64.8%	49.0%	22.9%	66.0%	48.4%	59.3%
Anne Arundel	41.7%	32.1%	46.0%	39.8%	24.9%	50.5%	38.8%	53.8%
Baltimore City	47.1%	42.4%	53.6%	44.9%	27.1%	60.4%	47.8%	61.2%
Baltimore County	45.9%	36.7%	46.9%	38.2%	24.3%	54.2%	40.3%	53.1%
Calvert	50.0%	26.1%	45.5%	25.9%	18.7%	45.6%	33.0%	42.1%
Caroline	60.8%	41.3%	65.0%	43.6%	25.4%	67.3%	47.6%	58.1%
Carroll	70.2%	56.8%	72.8%	58.8%	32.2%	80.5%	59.8%	70.0%
Cecil	66.5%	49.5%	66.4%	55.6%	31.4%	69.8%	60.5%	65.2%
Charles	52.3%	42.2%	63.0%	45.4%	31.4%	67.4%	52.8%	62.6%
Dorchester	52.8%	34.4%	59.0%	50.0%	29.0%	66.8%	51.9%	65.2%
Frederick	69.4%	46.7%	73.1%	47.5%	31.7%	76.1%	61.7%	65.7%
Garrett	61.5%	56.1%	74.5%	71.5%	38.1%	73.6%	66.2%	63.3%
Harford	53.2%	41.7%	64.3%	55.5%	25.9%	69.6%	59.5%	60.8%
Howard	78.2%	61.8%	72.2%	62.1%	36.1%	76.5%	59.2%	66.6%
Kent	34.5%	17.0%	42.0%	30.9%	19.1%	54.7%	39.2%	49.2%
Montgomery	49.3%	37.1%	63.4%	51.0%	32.4%	68.8%	56.8%	60.8%
Prince George's	49.6%	39.0%	49.3%	42.6%	29.0%	58.6%	45.3%	58.4%
Queen Anne's	51.1%	32.8%	59.2%	39.7%	24.6%	62.1%	51.4%	60.5%
Somerset	30.5%	21.4%	30.3%	36.5%	29.8%	47.3%	39.3%	48.6%
St Mary's	55.1%	36.2%	61.0%	48.3%	26.0%	64.8%	49.6%	57.4%
Talbot	60.8%	46.8%	69.8%	61.7%	35.1%	66.6%	63.5%	61.8%
Washington	58.5%	53.0%	51.5%	43.7%	27.4%	57.9%	46.8%	57.1%
Wicomico	29.8%	23.5%	43.8%	33.9%	19.9%	46.2%	34.2%	48.2%
Worcester	48.2%	43.5%	46.8%	48.8%	26.3%	58.4%	41.9%	59.7%

### MARYLAND YOUTH TOBACCO SURVEYS: FALL 2000 AND 2002

Maryland Department of Health and Mental Hygiene

Family Health Administration - Center for Health Promotion, Education, and Tobacco Use Prevention

## TOBACCO USE PREVENTION CURRICULA - NINTH GRADE

Recollection of under-age Maryland youth about school-based tobacco use prevention curricula taught in previous school year

JURISDICTION	1999-2000 School Year		2001-2002 School Year		Curricula Detail for the 2001-2002 School Year			
	Taught About Tobacco	Used Role Play	Taught About Tobacco	Used Role Play	Taught Few Youth Smoke	Taught Effects of Smoking	Taught Why Youth Smoke	What Taught Will Help
<b>Statewide</b>	45.9%	30.6%	47.9%	33.2%	23.3%	52.9%	41.5%	49.6%
Allegany	35.4%	15.5%	30.2%	15.8%	10.0%	38.7%	28.2%	40.2%
Anne Arundel	40.6%	24.4%	41.0%	27.6%	19.6%	44.5%	34.7%	43.4%
Baltimore City	53.0%	43.5%	47.8%	40.7%	25.9%	55.8%	46.5%	58.6%
Baltimore County	27.5%	13.2%	28.4%	16.7%	13.2%	33.2%	23.2%	38.0%
Calvert	58.7%	45.3%	53.5%	25.0%	22.0%	61.1%	48.9%	51.4%
Caroline	65.9%	36.3%	60.8%	30.0%	21.0%	58.6%	39.6%	48.0%
Carroll	69.0%	54.7%	71.4%	57.2%	34.3%	78.5%	62.5%	66.1%
Cecil	65.0%	42.0%	62.7%	49.7%	28.0%	65.7%	47.0%	59.8%
Charles	63.8%	43.6%	72.9%	46.0%	31.6%	73.4%	60.2%	64.4%
Dorchester	38.5%	28.7%	40.9%	27.4%	19.4%	47.0%	38.5%	45.7%
Frederick	69.5%	42.1%	66.7%	35.5%	28.2%	68.3%	49.2%	55.5%
Garrett	64.4%	42.6%	51.7%	34.0%	20.4%	52.1%	44.0%	46.0%
Harford	61.1%	38.3%	70.4%	51.4%	28.4%	74.1%	59.1%	59.5%
Howard	72.9%	53.2%	74.1%	50.9%	37.1%	78.6%	63.1%	63.2%
Kent	43.3%	23.0%	47.5%	31.4%	23.1%	55.0%	39.8%	44.2%
Montgomery	27.1%	16.7%	38.3%	26.7%	22.1%	44.1%	35.9%	41.6%
Prince George's	47.2%	33.0%	47.6%	34.3%	23.9%	53.0%	42.1%	50.5%
Queen Anne's	59.8%	39.1%	57.1%	42.4%	23.8%	56.5%	44.5%	51.9%
Somerset	25.8%	17.0%	33.7%	21.6%	16.7%	36.1%	29.6%	40.7%
St Mary's	51.9%	31.8%	50.9%	33.1%	23.9%	58.3%	46.6%	53.1%
Talbot	62.7%	51.3%	56.8%	51.3%	31.2%	61.0%	47.8%	58.1%
Washington	37.5%	23.5%	33.5%	22.3%	15.3%	36.7%	29.6%	41.7%
Wicomico	23.8%	16.8%	29.9%	23.5%	17.8%	39.8%	25.5%	37.2%
Worcester	45.1%	23.9%	56.9%	38.5%	30.3%	51.1%	39.2%	49.2%

### MARYLAND YOUTH TOBACCO SURVEYS: FALL 2000 AND 2002

Maryland Department of Health and Mental Hygiene

Family Health Administration - Center for Health Promotion, Education, and Tobacco Use Prevention



## TOBACCO USE PREVENTION CURRICULA - TENTH GRADE

Recollection of under-age Maryland youth about school-based tobacco use prevention curricula taught in previous school year

JURISDICTION	1999-2000 School Year		2001-2002 School Year		Curricula Detail for the 2001-2002 School Year			
	Taught About Tobacco	Used Role Play	Taught About Tobacco	Used Role Play	Taught Few Youth Smoke	Taught Effects of Smoking	Taught Why Youth Smoke	What Taught Will Help
<b>Statewide</b>	37.4%	22.5%	40.3%	26.8%	20.7%	44.3%	35.2%	43.1%
Allegany	48.1%	28.5%	46.1%	24.2%	15.5%	48.5%	31.5%	45.7%
Anne Arundel	28.0%	15.6%	44.4%	29.2%	21.8%	48.5%	38.4%	44.0%
Baltimore City	43.3%	28.3%	35.4%	31.2%	23.2%	40.8%	33.8%	44.1%
Baltimore County	31.1%	17.8%	32.1%	18.8%	15.8%	36.1%	27.1%	35.9%
Calvert	28.0%	18.0%	31.2%	21.0%	19.4%	37.0%	25.3%	42.9%
Caroline	17.2%	8.9%	27.3%	13.8%	10.8%	31.8%	24.6%	36.5%
Carroll	33.7%	21.4%	29.4%	21.5%	13.5%	34.1%	28.0%	37.3%
Cecil	28.2%	17.2%	32.3%	14.6%	10.6%	37.8%	23.8%	36.1%
Charles	24.0%	14.4%	24.5%	19.0%	18.9%	28.0%	22.4%	32.5%
Dorchester	22.9%	14.2%	24.8%	10.1%	11.8%	31.4%	20.0%	32.3%
Frederick	28.0%	15.1%	25.8%	12.6%	13.8%	29.5%	24.2%	33.6%
Garrett	37.2%	18.9%	30.0%	15.5%	17.0%	31.2%	28.2%	33.0%
Harford	28.2%	15.7%	28.5%	17.6%	17.6%	33.1%	23.9%	32.7%
Howard	19.7%	13.4%	22.7%	17.9%	13.3%	28.5%	21.5%	28.8%
Kent	20.3%	8.5%	15.6%	14.6%	12.5%	18.5%	20.0%	29.7%
Montgomery	63.3%	33.0%	66.8%	42.8%	29.4%	67.9%	57.2%	55.5%
Prince George's	31.1%	23.1%	36.6%	23.6%	21.0%	42.3%	31.4%	49.1%
Queen Anne's	22.3%	13.3%	17.5%	14.0%	9.1%	22.7%	17.1%	27.0%
Somerset	15.4%	11.5%	21.7%	20.1%	15.1%	35.1%	20.5%	31.9%
St Mary's	36.2%	24.0%	35.8%	21.7%	20.8%	32.4%	34.1%	34.9%
Talbot	27.3%	17.1%	28.0%	27.6%	14.3%	30.0%	26.7%	38.5%
Washington	71.3%	50.6%	70.9%	52.4%	38.4%	76.9%	64.5%	61.7%
Wicomico	63.7%	38.5%	66.6%	51.5%	32.6%	73.6%	59.7%	65.4%
Worcester	20.3%	14.6%	27.0%	20.5%	16.5%	28.4%	18.9%	30.5%

### MARYLAND YOUTH TOBACCO SURVEYS: FALL 2000 AND 2002

Maryland Department of Health and Mental Hygiene

Family Health Administration - Center for Health Promotion, Education, and Tobacco Use Prevention

## TOBACCO USE PREVENTION CURRICULA - ELEVENTH GRADE

Recollection of under-age Maryland youth about school-based tobacco use prevention curricula taught in previous school year

JURISDICTION	1999-2000 School Year		2001-2002 School Year		Curricula Detail for the 2001-2002 School Year			
	Taught About Tobacco	Used Role Play	Taught About Tobacco	Used Role Play	Taught Few Youth Smoke	Taught Effects of Smoking	Taught Why Youth Smoke	What Taught Will Help
<b>Statewide</b>	25.2%	15.2%	27.0%	16.8%	13.7%	30.7%	23.0%	32.3%
Allegany	42.3%	18.1%	41.5%	19.2%	16.4%	42.6%	29.2%	42.9%
Anne Arundel	22.0%	14.5%	26.3%	15.6%	12.1%	31.8%	21.8%	28.6%
Baltimore City	33.0%	27.3%	33.5%	22.2%	19.5%	34.2%	26.7%	40.9%
Baltimore County	46.8%	26.2%	47.0%	28.1%	19.1%	51.2%	38.6%	45.9%
Calvert	17.7%	10.6%	19.9%	14.6%	15.0%	25.8%	19.3%	26.0%
Caroline	6.7%	8.1%	14.2%	9.2%	7.8%	17.0%	9.0%	21.2%
Carroll	21.5%	10.5%	25.5%	13.7%	15.9%	28.5%	23.0%	31.0%
Cecil	16.2%	8.4%	10.8%	4.9%	12.1%	20.4%	14.7%	27.0%
Charles	14.7%	5.5%	10.8%	8.3%	10.4%	15.3%	12.4%	24.7%
Dorchester	16.3%	9.1%	17.3%	9.5%	8.9%	24.4%	20.3%	32.2%
Frederick	17.9%	8.9%	21.1%	11.1%	9.7%	22.1%	15.7%	23.8%
Garrett	22.1%	8.9%	31.2%	16.7%	10.4%	27.4%	21.9%	33.4%
Harford	16.2%	12.0%	20.0%	12.7%	12.5%	22.0%	19.8%	26.3%
Howard	16.8%	8.6%	17.6%	13.3%	11.5%	21.4%	15.9%	22.1%
Kent	11.4%	11.4%	7.1%	5.1%	6.4%	9.8%	4.2%	11.9%
Montgomery	17.9%	11.1%	23.2%	14.2%	10.6%	26.0%	20.8%	27.6%
Prince George's	27.4%	17.6%	25.6%	18.9%	15.4%	34.0%	23.5%	36.3%
Queen Anne's	15.3%	10.6%	16.8%	10.3%	12.9%	20.0%	15.2%	24.2%
Somerset	11.3%	9.7%	22.3%	12.9%	9.8%	12.7%	14.0%	18.2%
St Mary's	20.7%	12.6%	24.2%	12.9%	7.7%	22.9%	18.7%	26.8%
Talbot	18.2%	10.5%	20.0%	17.3%	11.4%	17.6%	15.6%	20.7%
Washington	25.5%	12.7%	25.5%	14.5%	10.1%	25.1%	19.7%	33.4%
Wicomico	20.3%	14.0%	25.4%	14.0%	11.7%	33.8%	22.6%	37.3%
Worcester	21.8%	10.9%	27.4%	16.2%	11.0%	29.8%	16.6%	30.2%

### MARYLAND YOUTH TOBACCO SURVEYS: FALL 2000 AND 2002

Maryland Department of Health and Mental Hygiene

Family Health Administration - Center for Health Promotion, Education, and Tobacco Use Prevention

## PARENTS DISCUSSED THE DANGERS OF TOBACCO USE - 2000

Under-age Youth Whose Parents Had Ever Discussed the Dangers of Tobacco Use

JURISDICTION	Under-age Youth Whose Parents Ever Had Discussed Dangers of Tobacco Use With Them						
	6th Grade	7th Grade	8th Grade	9th Grade	10th Grade	11th Grade	12th Grade
<b>Statewide</b>	<b>83.7%</b>	<b>81.4%</b>	<b>74.7%</b>	<b>72.3%</b>	<b>69.5%</b>	<b>67.9%</b>	<b>69.5%</b>
Allegany	84.5%	84.5%	81.0%	77.7%	73.9%	70.2%	68.8%
Anne Arundel	85.5%	80.6%	74.1%	73.2%	76.4%	68.7%	69.9%
Baltimore City	89.1%	84.4%	79.6%	72.7%	74.2%	65.6%	74.9%
Baltimore County	81.9%	86.3%	75.1%	75.5%	70.4%	71.6%	68.8%
Calvert	84.5%	78.6%	78.1%	70.8%	71.7%	74.8%	71.3%
Caroline	78.6%	77.8%	76.1%	69.9%	70.9%	66.3%	66.1%
Carroll	86.4%	81.7%	77.9%	69.7%	68.6%	68.8%	77.6%
Cecil	83.9%	80.5%	73.2%	70.3%	68.0%	68.4%	61.4%
Charles	81.7%	81.5%	71.3%	75.0%	71.9%	67.2%	69.3%
Dorchester	83.4%	75.5%	74.4%	70.5%	69.7%	62.7%	74.9%
Frederick	87.1%	79.6%	73.9%	70.9%	66.7%	69.8%	66.5%
Garrett	82.9%	80.4%	76.0%	66.3%	71.0%	70.4%	69.8%
Harford	89.4%	79.7%	78.1%	71.3%	70.3%	73.4%	71.0%
Howard	85.8%	79.3%	76.7%	71.6%	68.0%	72.6%	73.5%
Kent	80.1%	77.1%	74.0%	66.1%	65.4%	69.6%	63.5%
Montgomery	80.7%	83.1%	71.5%	73.6%	65.6%	62.5%	68.7%
Prince George's	80.5%	77.9%	74.6%	70.3%	65.2%	64.9%	65.1%
Queen Anne's	84.8%	83.9%	75.1%	71.4%	71.6%	73.7%	67.4%
Somerset	82.9%	73.4%	77.1%	71.4%	69.6%	68.9%	75.5%
St Mary's	86.4%	77.4%	71.6%	66.5%	70.1%	69.9%	73.1%
Talbot	80.1%	74.2%	77.8%	71.2%	69.5%	68.9%	67.1%
Washington	77.1%	78.8%	65.5%	68.9%	71.1%	67.3%	72.0%
Wicomico	84.8%	82.9%	68.4%	70.5%	67.0%	69.8%	72.8%
Worcester	84.6%	78.5%	76.8%	75.3%	71.6%	69.0%	68.9%

MARYLAND YOUTH TOBACCO SURVEY: FALL 2000

Maryland Department of Health and Mental Hygiene

Family Health Administration - Center for Health Promotion, Education, and Tobacco Use Prevention

## PARENTS DISCUSSED THE DANGERS OF TOBACCO USE - 2002

Under-age Youth Whose Parents Discussed the Dangers of Tobacco Use During the Previous 12 Months

JURISDICTION	6th Grade	7th Grade	8th Grade	9th Grade	10th Grade	11th Grade	12th Grade
<b>Statewide</b>	<b>68.2%</b>	<b>62.8%</b>	<b>58.0%</b>	<b>52.6%</b>	<b>48.8%</b>	<b>44.8%</b>	<b>40.8%</b>
Allegany	63.6%	66.7%	55.7%	52.1%	47.0%	41.4%	40.6%
Anne Arundel	66.4%	60.8%	59.0%	51.6%	43.3%	45.3%	38.4%
Baltimore City	76.3%	66.3%	69.2%	59.3%	56.2%	54.0%	50.9%
Baltimore County	67.7%	62.1%	59.6%	52.5%	49.3%	44.8%	39.0%
Calvert	70.7%	60.2%	55.3%	52.0%	50.2%	43.6%	42.8%
Caroline	65.7%	59.6%	56.5%	53.7%	49.1%	49.0%	40.2%
Carroll	69.0%	66.5%	54.0%	53.0%	46.9%	45.4%	39.0%
Cecil	65.7%	59.3%	53.3%	47.8%	55.6%	41.2%	44.0%
Charles	67.8%	54.5%	55.9%	57.2%	48.5%	44.7%	36.8%
Dorchester	61.6%	59.8%	57.2%	52.0%	52.0%	45.4%	45.0%
Frederick	62.4%	56.2%	54.9%	54.4%	48.5%	41.9%	39.5%
Garrett	63.1%	58.2%	57.9%	44.4%	44.9%	35.6%	45.5%
Harford	61.6%	63.3%	55.8%	50.5%	46.3%	44.2%	46.8%
Howard	70.9%	63.5%	56.2%	47.4%	44.4%	43.4%	37.5%
Kent	65.0%	61.3%	56.9%	51.4%	51.5%	46.8%	47.6%
Montgomery	67.6%	62.4%	56.4%	51.3%	47.4%	40.9%	36.2%
Prince George's	70.3%	66.9%	56.7%	53.5%	50.6%	47.5%	43.7%
Queen Anne's	72.2%	61.1%	59.0%	54.8%	50.8%	46.2%	44.1%
Somerset	70.6%	67.1%	47.7%	56.6%	59.1%	57.9%	39.8%
St Mary's	61.3%	61.3%	56.7%	46.3%	42.8%	33.9%	48.0%
Talbot	68.5%	61.4%	56.5%	52.8%	48.8%	45.0%	39.6%
Washington	64.4%	57.4%	53.1%	49.0%	49.6%	42.3%	38.0%
Wicomico	65.1%	61.8%	52.1%	49.1%	49.9%	42.8%	44.0%
Worcester	68.6%	60.8%	51.2%	57.9%	52.9%	49.7%	33.4%

MARYLAND YOUTH TOBACCO SURVEY: FALL 2002

Maryland Department of Health and Mental Hygiene

Family Health Administration - Center for Health Promotion, Education, and Tobacco Use Prevention

## PARENTS TOLD YOUTH NOT TO SMOKE CIGARETTES - 2000

Under-age Youth Whose Parents Had Ever Told Them Not to Smoke Cigarettes

JURISDICTION	% Under-age youth whose parents had ever told them not to smoke cigarettes						
	6th Grade	7th Grade	8th Grade	9th Grade	10th Grade	11th Grade	12th Grade
<b>Statewide</b>	<b>88.8%</b>	<b>88.2%</b>	<b>85.5%</b>	<b>83.6%</b>	<b>82.2%</b>	<b>81.9%</b>	<b>80.8%</b>
Allegany	87.8%	91.4%	90.2%	89.0%	88.7%	87.1%	85.6%
Anne Arundel	91.7%	87.6%	85.3%	84.6%	85.6%	81.1%	81.9%
Baltimore City	91.4%	92.8%	90.6%	81.6%	85.0%	82.1%	90.0%
Baltimore County	87.4%	92.5%	81.6%	84.6%	85.0%	84.5%	79.3%
Calvert	88.5%	89.2%	86.0%	86.8%	81.8%	85.9%	81.1%
Caroline	88.4%	86.6%	81.9%	82.1%	87.0%	84.4%	80.1%
Carroll	89.0%	88.7%	88.7%	86.0%	83.6%	82.0%	89.5%
Cecil	90.7%	91.5%	86.9%	87.5%	87.4%	84.8%	80.4%
Charles	87.9%	87.2%	83.5%	85.8%	83.8%	81.6%	82.2%
Dorchester	85.5%	87.7%	82.4%	84.0%	84.4%	75.0%	82.4%
Frederick	91.5%	92.3%	85.6%	85.1%	82.7%	84.3%	83.9%
Garrett	88.9%	90.8%	88.1%	89.0%	89.6%	86.6%	90.4%
Harford	91.5%	87.8%	86.5%	84.9%	85.5%	87.6%	83.0%
Howard	90.1%	89.0%	86.0%	84.5%	81.0%	82.6%	81.0%
Kent	91.0%	84.6%	83.6%	86.7%	82.8%	87.1%	80.4%
Montgomery	87.0%	82.1%	84.9%	81.5%	75.9%	77.5%	77.9%
Prince George's	86.0%	87.0%	84.0%	81.4%	77.7%	79.3%	73.0%
Queen Anne's	91.7%	88.7%	89.7%	84.3%	88.3%	83.1%	82.1%
Somerset	87.0%	86.3%	87.4%	80.3%	84.8%	84.6%	77.7%
St Mary's	91.7%	82.8%	83.0%	84.3%	81.6%	85.4%	86.7%
Talbot	87.1%	81.5%	88.5%	83.6%	83.8%	83.2%	83.5%
Washington	84.5%	91.6%	86.3%	86.9%	85.3%	85.3%	87.3%
Wicomico	91.7%	86.7%	85.5%	84.4%	83.2%	81.3%	83.4%
Worcester	89.8%	89.4%	88.6%	85.8%	87.0%	80.6%	77.7%

MARYLAND YOUTH TOBACCO SURVEY: FALL 2000

Maryland Department of Health and Mental Hygiene

Family Health Administration - Center for Health Promotion, Education, and Tobacco Use Prevention

## PARENTS TOLD YOUTH NOT TO SMOKE CIGARETTES - 2002

Under-age Youth Whose Parents, in the Last 12 Months, Told Them Not to Smoke Cigarettes

JURISDICTION	6th Grade	7th Grade	8th Grade	9th Grade	10th Grade	11th Grade	12th Grade
<b>Statewide</b>	<b>72.4%</b>	<b>70.5%</b>	<b>68.2%</b>	<b>65.5%</b>	<b>62.1%</b>	<b>58.0%</b>	<b>54.5%</b>
Allegany	70.0%	68.0%	71.0%	69.6%	68.6%	61.7%	60.8%
Anne Arundel	74.3%	71.4%	70.8%	66.9%	56.8%	59.8%	55.4%
Baltimore City	81.9%	73.3%	75.2%	69.3%	63.9%	60.6%	58.1%
Baltimore County	68.0%	69.3%	68.3%	65.4%	62.7%	58.0%	54.7%
Calvert	72.9%	72.0%	70.4%	70.0%	67.9%	66.1%	57.7%
Caroline	76.6%	74.6%	69.8%	67.8%	65.7%	65.1%	60.4%
Carroll	76.2%	74.9%	71.4%	67.6%	67.4%	65.4%	60.2%
Cecil	77.2%	69.0%	72.1%	71.5%	73.1%	62.5%	54.3%
Charles	71.4%	66.3%	63.6%	69.1%	60.6%	60.3%	52.6%
Dorchester	71.5%	68.7%	69.9%	66.2%	68.1%	64.6%	57.2%
Frederick	74.3%	68.9%	63.6%	70.3%	63.6%	58.7%	51.6%
Garrett	70.6%	68.0%	69.4%	72.1%	63.8%	60.0%	63.2%
Harford	68.7%	74.9%	72.4%	68.3%	60.5%	60.1%	61.1%
Howard	73.4%	71.0%	67.9%	59.9%	62.1%	58.7%	50.6%
Kent	76.8%	69.0%	72.0%	69.1%	68.7%	72.0%	70.1%
Montgomery	67.4%	65.1%	63.4%	59.7%	59.4%	50.9%	49.5%
Prince George's	73.1%	73.5%	65.6%	63.5%	60.1%	56.7%	54.1%
Queen Anne's	79.3%	74.5%	73.9%	70.4%	74.8%	67.3%	62.6%
Somerset	75.8%	77.8%	58.0%	71.7%	64.5%	73.8%	60.6%
St Mary's	73.7%	67.3%	68.4%	70.7%	66.1%	57.1%	56.8%
Talbot	77.3%	71.7%	72.8%	65.6%	67.9%	61.3%	57.1%
Washington	71.1%	69.5%	67.0%	67.9%	66.1%	57.8%	54.0%
Wicomico	67.6%	70.9%	70.8%	63.1%	64.4%	56.0%	54.4%
Worcester	71.4%	70.1%	66.3%	67.5%	61.4%	49.9%	48.9%

MARYLAND YOUTH TOBACCO SURVEY: FALL 2002

Maryland Department of Health and Mental Hygiene

Family Health Administration - Center for Health Promotion, Education, and Tobacco Use Prevention

## ESTIMATED NUMBER OF YOUTH WHO PARTICIPATED IN COMMUNITY PREVENTION ACTIVITIES

Under-age youth who reported having participated in community activities to discourage youth from using tobacco products during the previous 12 months

JURISDICTION	6th Grade		7th Grade		8th Grade		9th Grade		10th Grade		11th Grade		12th Grade		TOTAL	
	2000	2002	2000	2002	2000	2002	2000	2002	2000	2002	2000	2002	2000	2002	2000	2002
<b>Statewide</b>	<b>56,052</b>	<b>56,260</b>	<b>56,087</b>	<b>59,217</b>	<b>57,055</b>	<b>59,560</b>	<b>61,730</b>	<b>62,179</b>	<b>52,908</b>	<b>55,380</b>	<b>49,207</b>	<b>50,131</b>	<b>38,160</b>	<b>41,408</b>	<b>371,199</b>	<b>384,136</b>
Allegany	683	734	697	758	754	772	792	729	780	727	780	752	710	684	5,196	5,156
Anne Arundel	4,966	4,817	5,125	5,139	5,436	5,309	5,977	6,294	5,040	5,058	4,557	4,848	3,315	3,559	34,416	35,024
Baltimore City	5,346	5,149	5,184	5,951	6,087	6,033	7,707	6,291	4,993	5,442	3,898	4,459	2,338	3,275	35,554	36,601
Baltimore County	7,282	6,713	6,814	7,404	7,176	7,431	7,192	7,279	6,828	7,172	6,408	6,194	5,479	5,551	47,178	47,745
Calvert	1,060	1,077	1,215	1,243	1,130	1,233	1,263	1,279	1,120	1,167	1,007	1,036	735	921	7,529	7,956
Caroline	396	426	359	415	379	432	482	431	377	366	322	379	243	276	2,558	2,726
Carroll	2,045	1,990	2,018	2,204	1,996	2,164	2,118	2,151	1,975	2,077	1,829	1,804	1,670	1,670	13,650	14,060
Cecil	1,104	1,134	1,193	1,158	1,072	1,174	1,122	1,226	1,021	948	875	877	705	752	7,093	7,270
Charles	1,401	1,468	1,541	1,501	1,576	1,647	1,740	1,650	1,568	1,660	1,575	1,447	1,245	1,342	10,647	10,715
Dorchester	380	361	336	364	354	342	417	390	336	337	313	328	254	239	2,389	2,360
Frederick	2,547	2,807	2,630	2,670	2,599	2,723	2,687	2,881	2,469	2,614	2,209	2,559	1,981	2,115	17,122	18,370
Garrett	335	284	353	333	353	337	347	352	332	303	311	288	252	256	2,284	2,152
Harford	2,254	2,756	2,601	2,849	2,866	2,747	2,788	2,889	2,503	2,757	2,331	2,507	1,986	2,003	17,329	18,508
Howard	3,394	3,578	3,226	3,443	3,197	3,516	3,276	3,553	2,993	3,188	2,855	2,781	2,343	2,498	21,284	22,558
Kent	227	209	190	183	196	204	237	219	224	189	162	176	128	124	1,365	1,305
Montgomery	9,161	9,321	9,456	9,455	8,918	9,895	9,524	10,038	8,460	9,389	8,162	8,664	5,988	7,042	59,669	63,805
Prince George's	8,697	8,764	8,281	9,323	8,160	8,607	8,765	9,038	7,241	7,236	7,243	6,607	5,387	5,589	53,774	55,164
Queen Anne's	548	505	494	577	517	582	502	547	442	463	465	453	339	331	3,307	3,459
Somerset	185	179	211	212	222	175	231	210	177	180	188	160	159	124	1,373	1,241
St Mary's	937	986	1,016	974	985	1,052	1,202	1,298	1,020	1,088	877	930	734	715	6,770	7,042
Talbot	292	322	312	342	293	281	365	412	310	300	258	295	199	184	2,029	2,137
Washington	1,340	1,464	1,442	1,394	1,339	1,492	1,497	1,576	1,357	1,453	1,227	1,268	965	1,073	9,167	9,719
Wicomico	995	759	892	822	979	919	966	909	874	829	850	828	624	651	6,179	5,718
Worcester	475	456	501	502	469	493	537	535	470	436	503	490	384	434	3,339	3,345

MARYLAND YOUTH TOBACCO SURVEYS: FALL 2000 AND 2002

Maryland Department of Health and Mental Hygiene and Mental Hygiene

Family Health Administration - Center for Health Promotion, Education, and Tobacco Use Prevention

## PERCENTAGE OF YOUTH WHO PARTICIPATED IN COMMUNITY PREVENTION ACTIVITIES

Percentage of under-age youth who reported participated in community activities to discourage youth from using tobacco products during the previous 12 months

JURISDICTION	6th Grade		7th Grade		8th Grade		9th Grade		10th Grade		11th Grade		12th Grade	
	2000	2002	2000	2002	2000	2002	2000	2002	2000	2002	2000	2002	2000	2002
<b>Statewide</b>	<b>17.2%</b>	<b>15.2%</b>	<b>16.0%</b>	<b>12.3%</b>	<b>13.9%</b>	<b>12.7%</b>	<b>12.5%</b>	<b>13.9%</b>	<b>11.0%</b>	<b>11.9%</b>	<b>11.0%</b>	<b>12.1%</b>	<b>10.8%</b>	<b>10.6%</b>
Allegany	18.6%	20.4%	10.9%	10.1%	8.5%	15.5%	10.0%	9.2%	8.5%	7.7%	11.9%	7.7%	10.8%	5.6%
Anne Arundel	15.0%	14.2%	10.2%	14.0%	16.2%	8.8%	10.2%	13.9%	11.7%	10.4%	8.5%	13.4%	10.2%	11.0%
Baltimore City	26.9%	30.9%	29.1%	20.3%	18.4%	23.5%	10.3%	21.4%	11.7%	17.4%	10.9%	14.6%	9.6%	16.8%
Baltimore County	11.0%	18.9%	14.0%	10.9%	10.3%	12.9%	10.7%	13.0%	10.3%	11.6%	14.2%	11.8%	14.1%	12.5%
Calvert	21.1%	10.6%	14.1%	11.0%	7.7%	9.7%	12.4%	15.8%	9.9%	8.7%	8.1%	12.6%	7.6%	14.2%
Caroline	17.3%	13.2%	8.6%	12.2%	14.8%	10.3%	15.8%	13.0%	11.2%	13.7%	5.2%	10.8%	1.0%	10.4%
Carroll	22.3%	12.6%	18.0%	10.8%	12.1%	14.5%	10.7%	13.3%	10.1%	8.0%	11.7%	9.3%	7.8%	10.9%
Cecil	13.1%	12.7%	15.5%	12.5%	16.1%	12.2%	11.0%	13.7%	11.3%	10.7%	8.0%	8.4%	5.5%	7.8%
Charles	20.0%	16.0%	19.2%	13.0%	16.7%	13.0%	16.0%	19.5%	11.8%	9.4%	11.6%	12.0%	10.4%	10.6%
Dorchester	23.5%	20.6%	15.2%	16.0%	15.3%	14.9%	19.9%	11.9%	19.1%	11.5%	14.0%	7.9%	13.4%	12.6%
Frederick	13.8%	11.6%	9.0%	10.3%	12.1%	9.1%	11.5%	11.1%	10.5%	9.3%	12.0%	8.5%	12.9%	7.0%
Garrett	17.5%	16.5%	11.6%	15.6%	12.6%	16.4%	10.8%	10.4%	12.7%	11.3%	10.4%	10.7%	14.9%	8.9%
Harford	14.3%	9.4%	13.9%	9.1%	12.0%	8.2%	13.6%	11.0%	15.0%	13.7%	12.8%	13.2%	12.0%	12.6%
Howard	15.2%	11.2%	7.8%	7.7%	9.0%	5.6%	9.4%	10.1%	11.1%	10.2%	7.3%	12.1%	7.7%	15.4%
Kent	17.1%	30.2%	30.9%	11.8%	16.7%	12.0%	13.5%	20.0%	11.4%	10.3%	13.3%	15.4%	6.8%	11.7%
Montgomery	18.0%	13.3%	10.6%	9.0%	10.8%	13.8%	13.6%	12.3%	8.3%	10.2%	10.8%	11.0%	10.1%	7.1%
Prince George's	16.2%	10.8%	24.8%	13.1%	19.7%	11.9%	17.8%	16.0%	13.4%	15.4%	10.8%	14.8%	12.5%	9.8%
Queen Anne's	9.4%	7.4%	10.1%	12.4%	8.6%	12.6%	8.2%	10.3%	9.6%	11.4%	7.6%	7.4%	5.5%	11.9%
Somerset	13.0%	15.7%	16.8%	13.8%	13.5%	13.3%	15.1%	21.2%	14.6%	18.8%	16.8%	10.7%	20.5%	17.3%
St Mary's	21.1%	20.7%	14.5%	13.8%	14.1%	9.0%	13.1%	6.5%	11.7%	8.6%	9.4%	11.8%	11.2%	5.9%
Talbot	20.1%	16.4%	12.2%	15.8%	15.6%	18.4%	12.2%	21.7%	13.0%	12.4%	13.5%	17.9%	6.1%	20.2%
Washington	18.0%	14.8%	23.2%	13.2%	14.1%	10.9%	9.9%	4.3%	7.1%	7.5%	11.3%	6.4%	8.5%	6.1%
Wicomico	24.2%	19.1%	11.5%	17.0%	11.9%	14.6%	11.4%	8.4%	8.4%	19.7%	13.1%	11.8%	11.7%	6.7%
Worcester	17.8%	11.1%	18.0%	15.6%	16.5%	10.7%	14.0%	21.6%	9.7%	10.2%	10.7%	17.4%	8.2%	8.2%

MARYLAND YOUTH TOBACCO SURVEYS: FALL 2000 AND 2002

Maryland Department of Health and Mental Hygiene

Family Health Administration - Center for Health Promotion, Education, and Tobacco Use Prevention



## EVER SMOKED A WHOLE CIGARETTE - MIDDLE SCHOOL

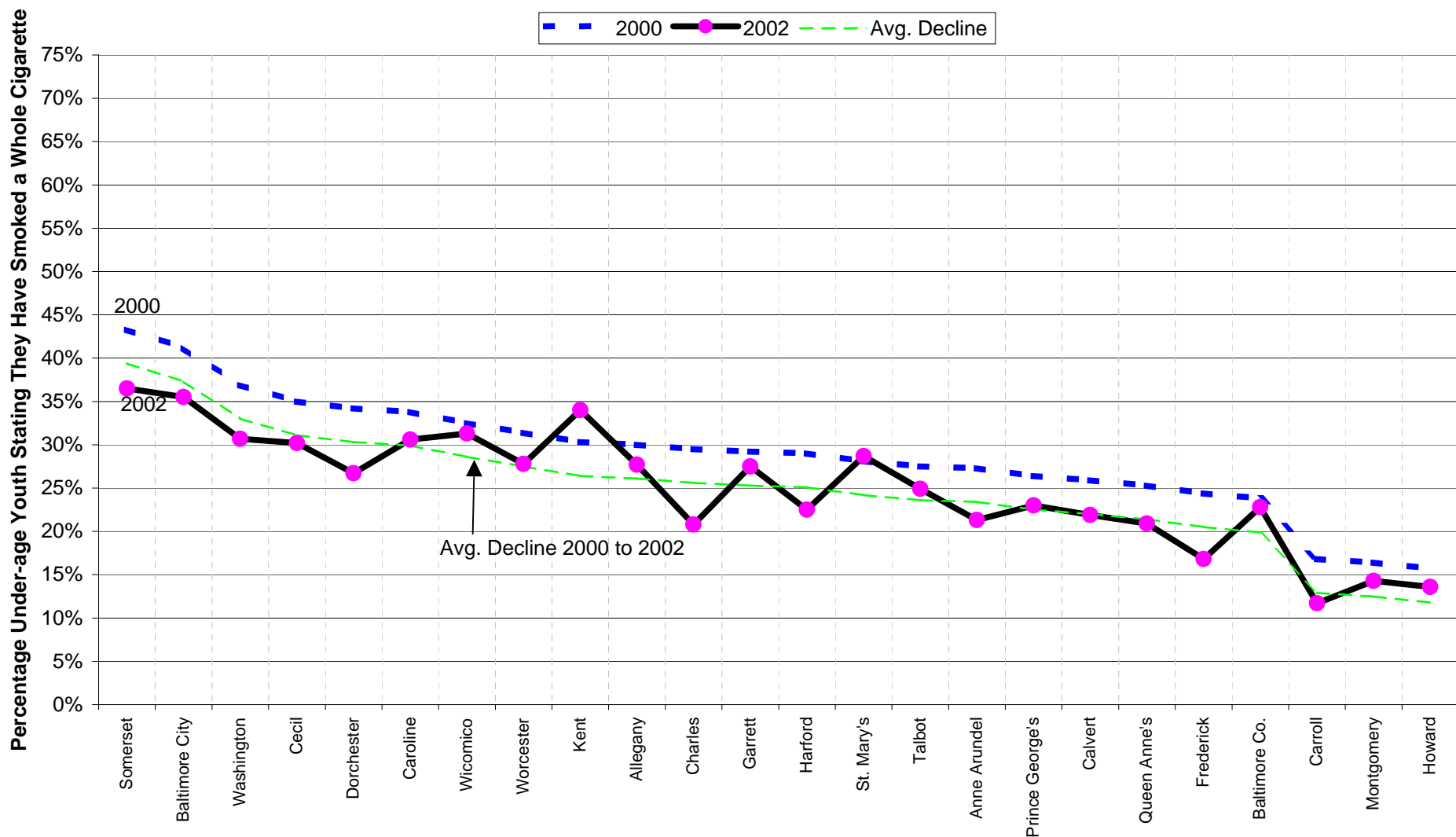

## EVER SMOKED A WHOLE CIGARETTE - HIGH SCHOOL

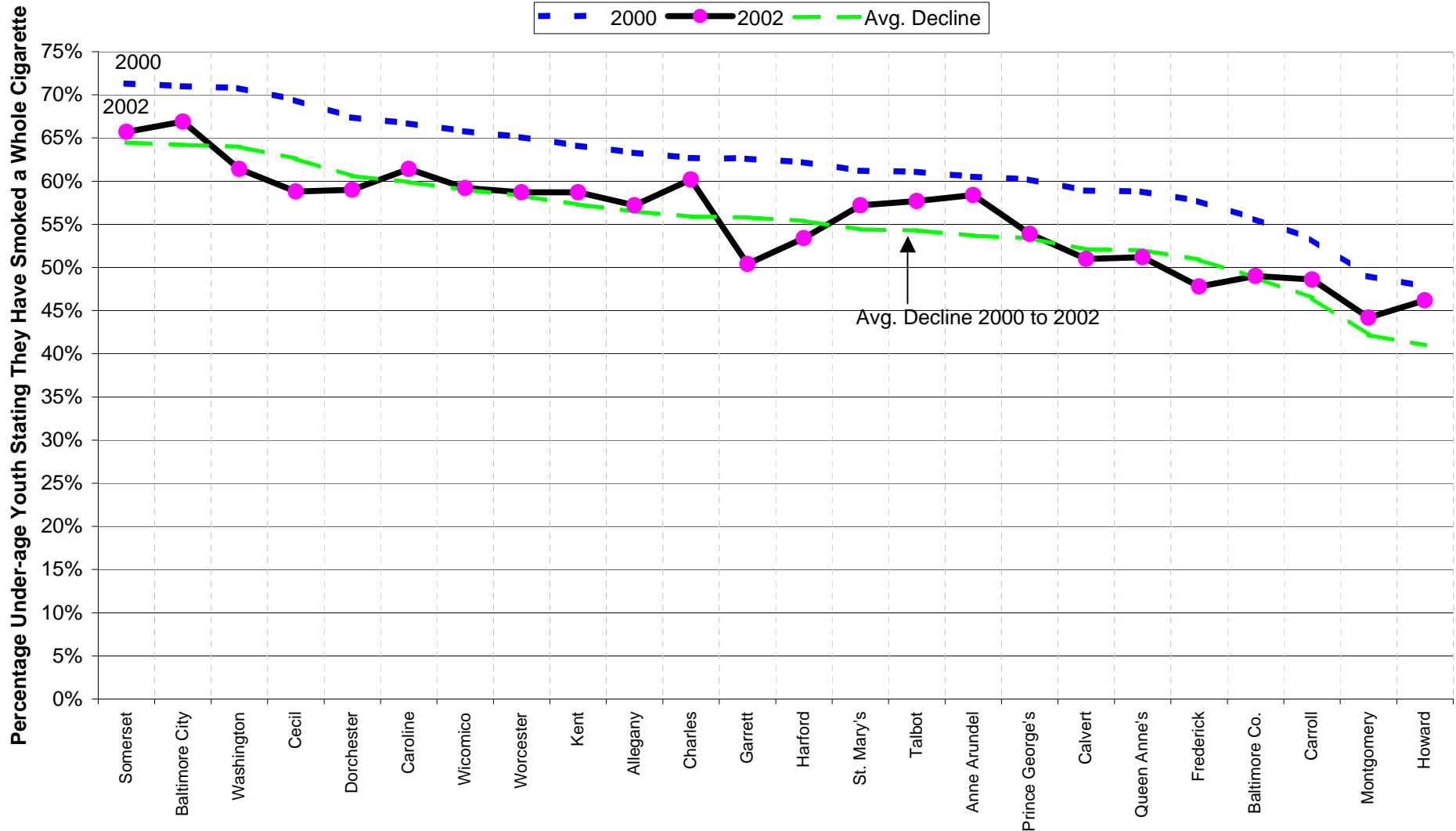

## EVER SMOKED 100 OR MORE CIGARETTES - HIGH SCHOOL

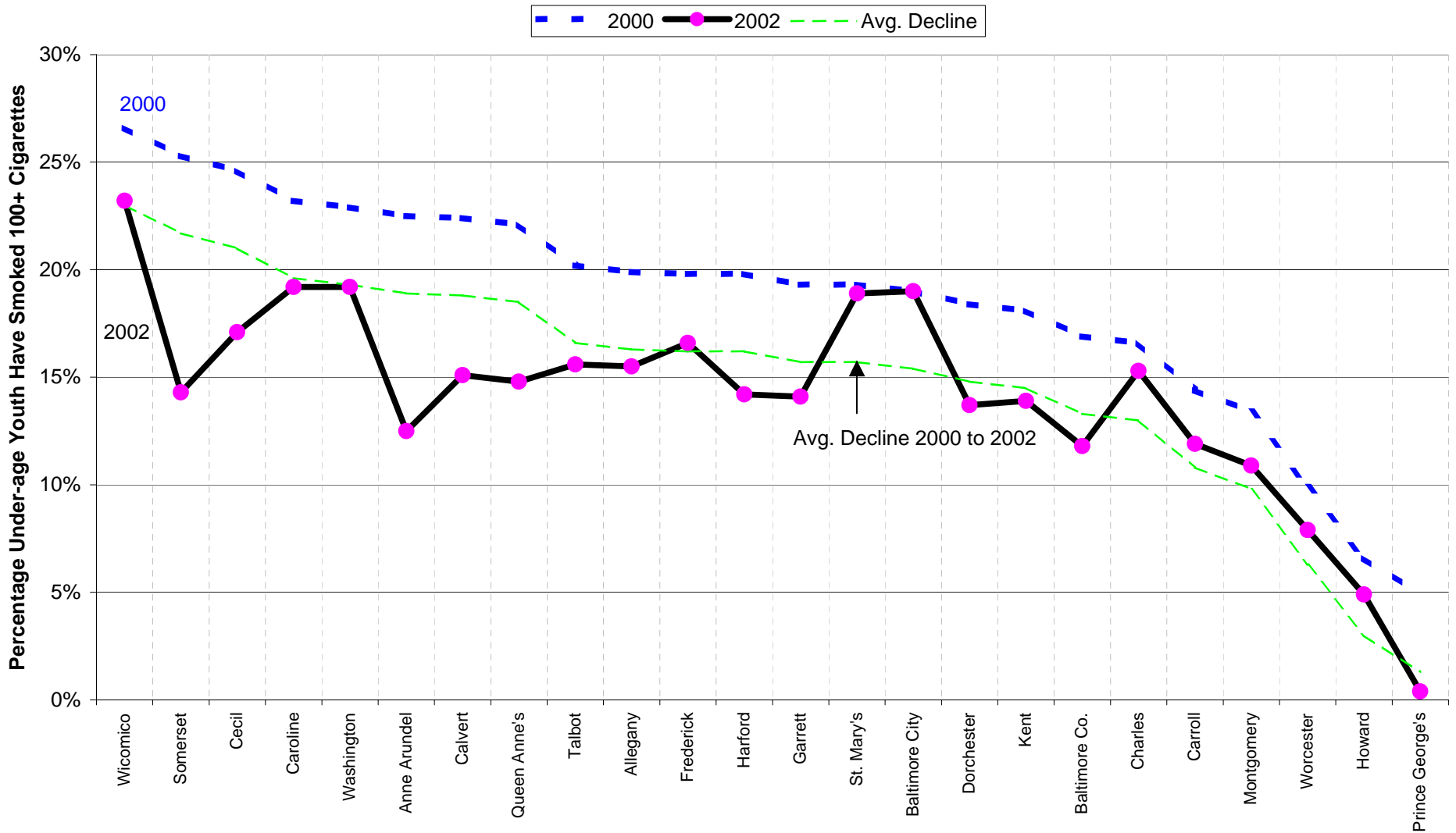

# FREQUENT CIGARETTE SMOKERS - HIGH SCHOOL

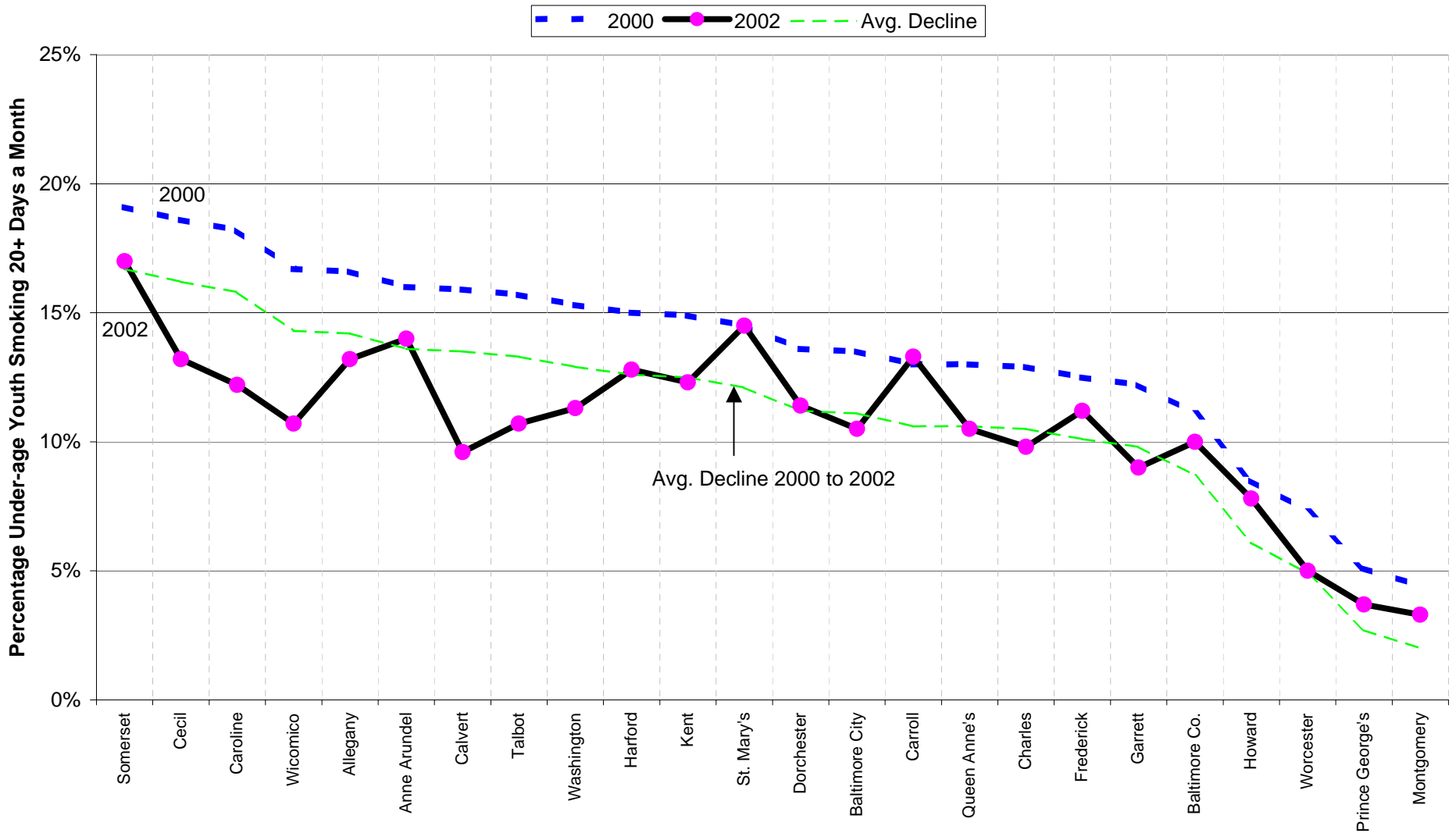

# INITIATED CIGARETTE SMOKING IN PAST 2 YEARS - MIDDLE SCHOOL

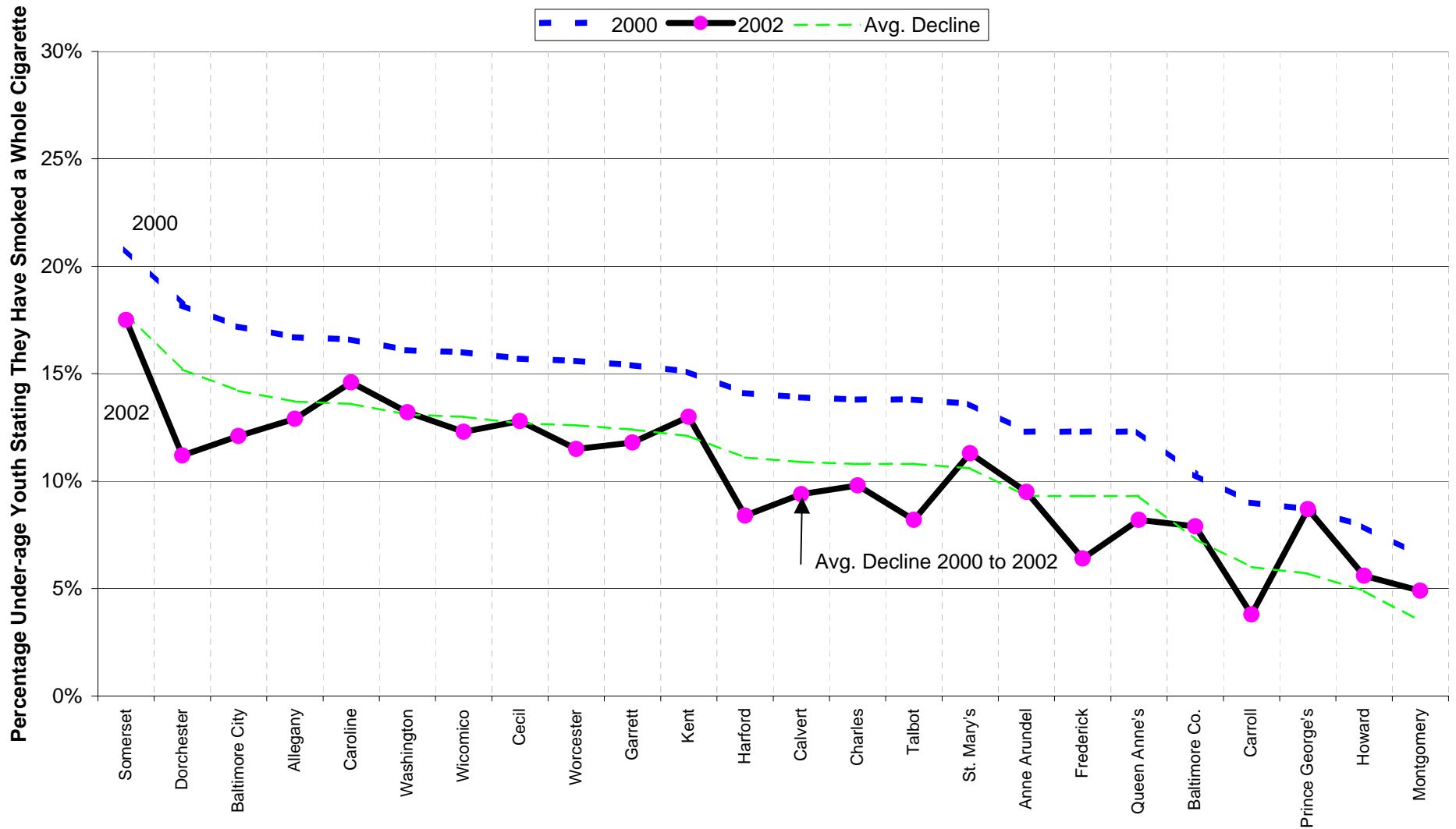

# INITIATED CIGARETTE SMOKING IN PAST 2 YEARS - HIGH SCHOOL

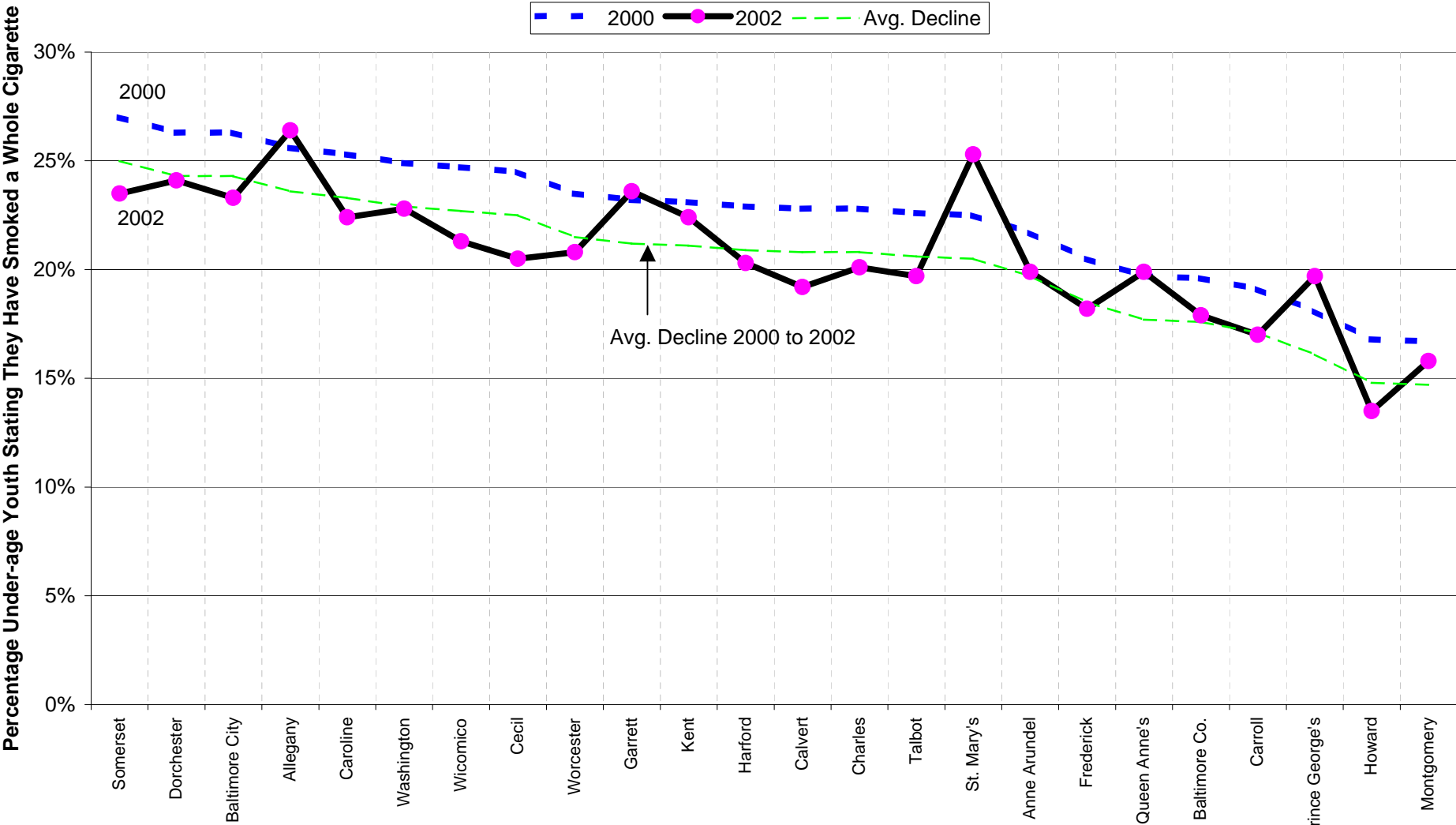

# Youth Say 5th Grade Curricula Will Help Them Resist Tobacco Now

Statements by 6th Grade Youth Recalling What They Were Taught the Previous School Year (2001-2002)

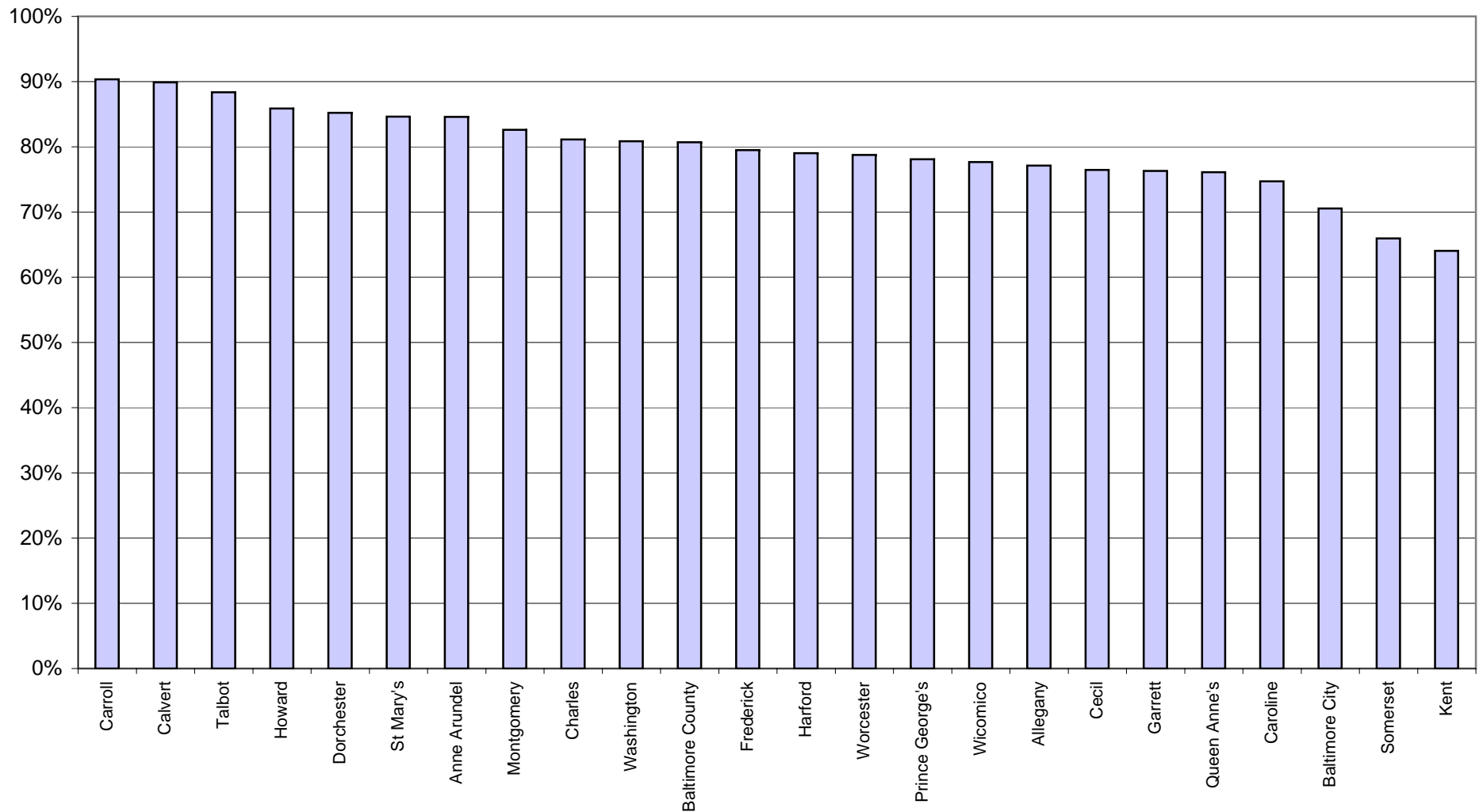

# Youth Say 6th Grade Curricula Will Help Them Resist Tobacco Now

Statements by 7th Grade Youth Recalling What they were Taught the Previous School Year (2001-2002)

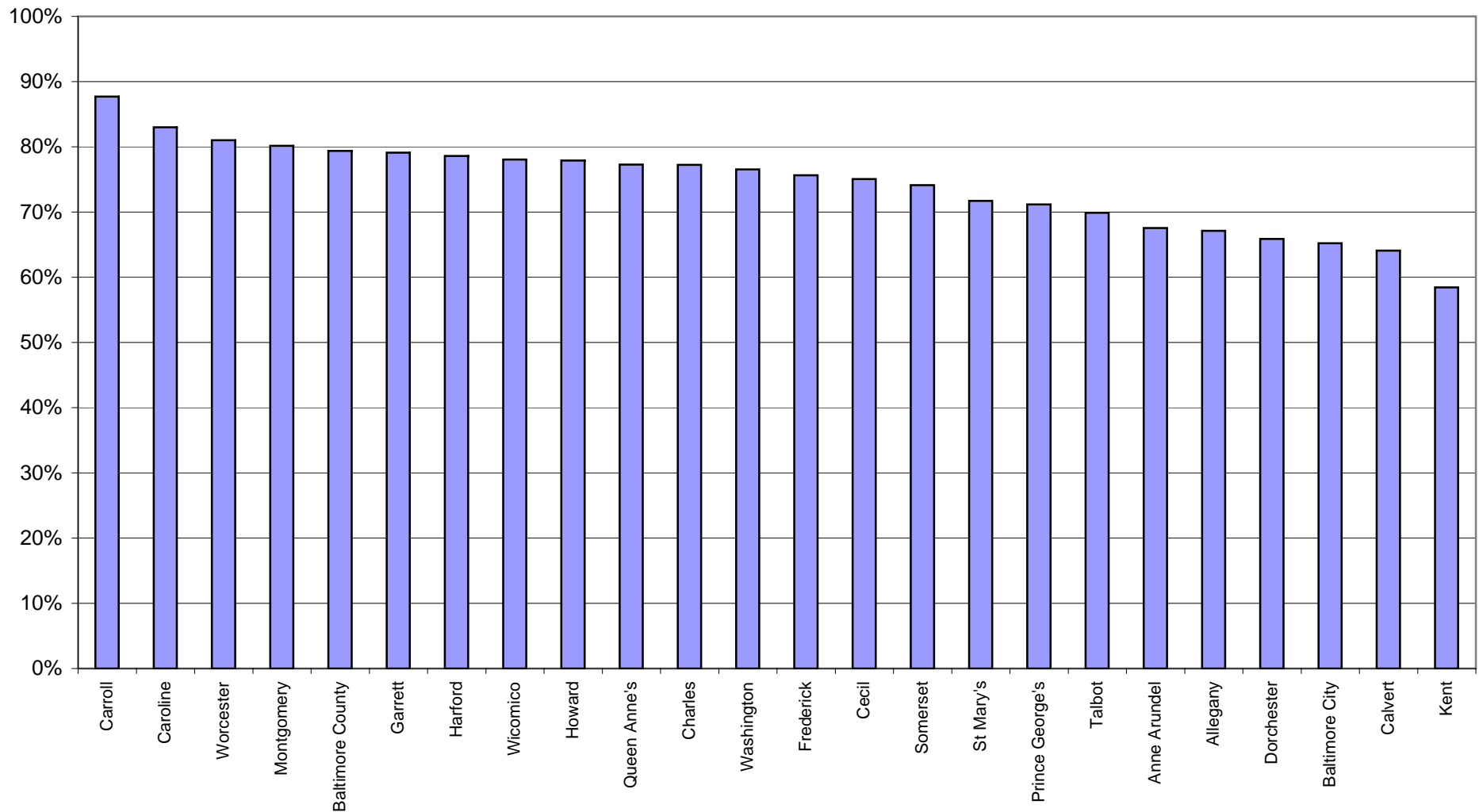



# Youth Say 7th Grade Curricula Will Help Them Resist Tobacco Now

Statements by 8th Grade Youth Recalling What They Were Taught the Previous School Year (2001-2002)

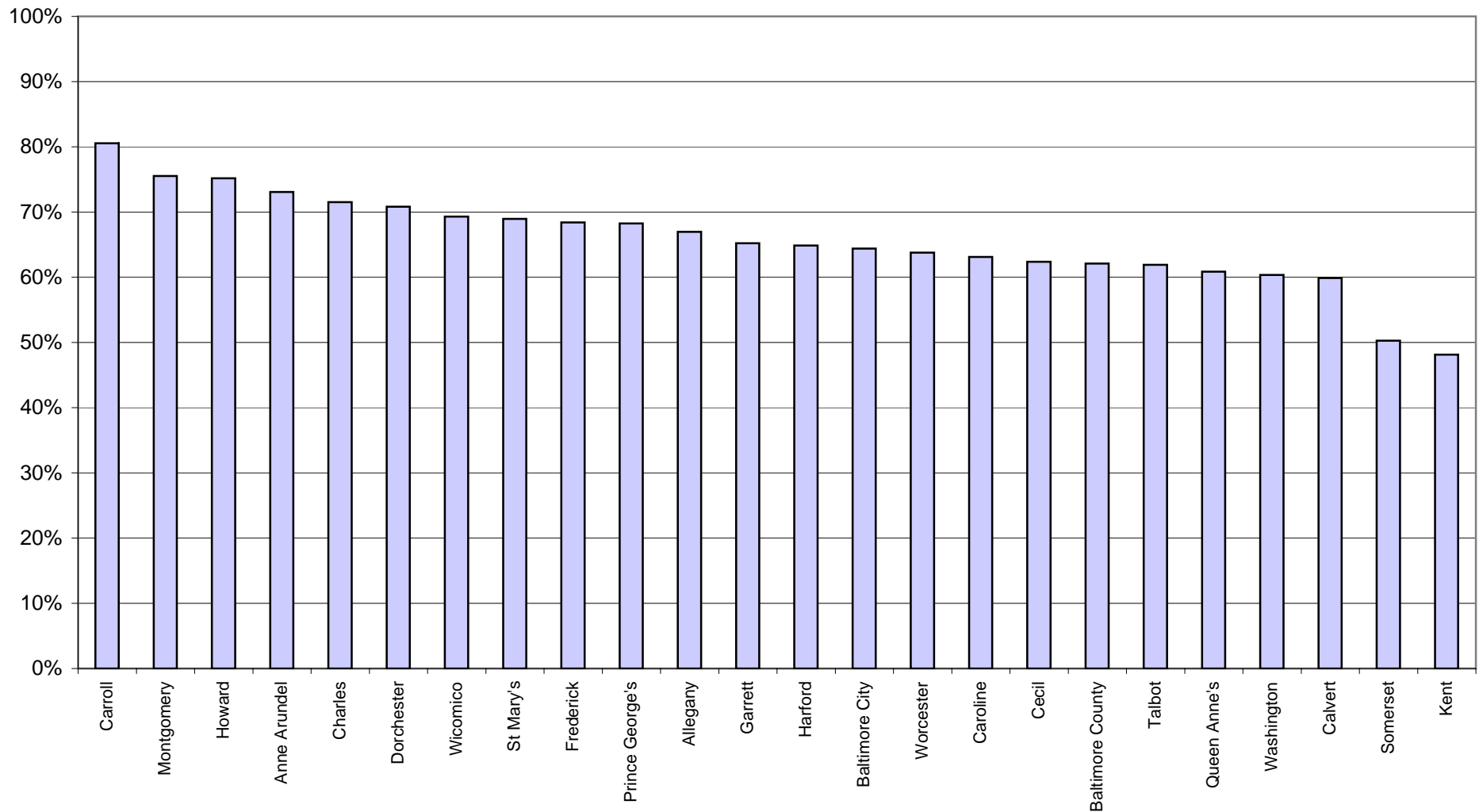

# Youth Say 8th Grade Curricula Will Help Them Resist Tobacco Now

Statements by 9th Grade Youth Recalling What They Were Taught the Previous School Year (2001-2002)

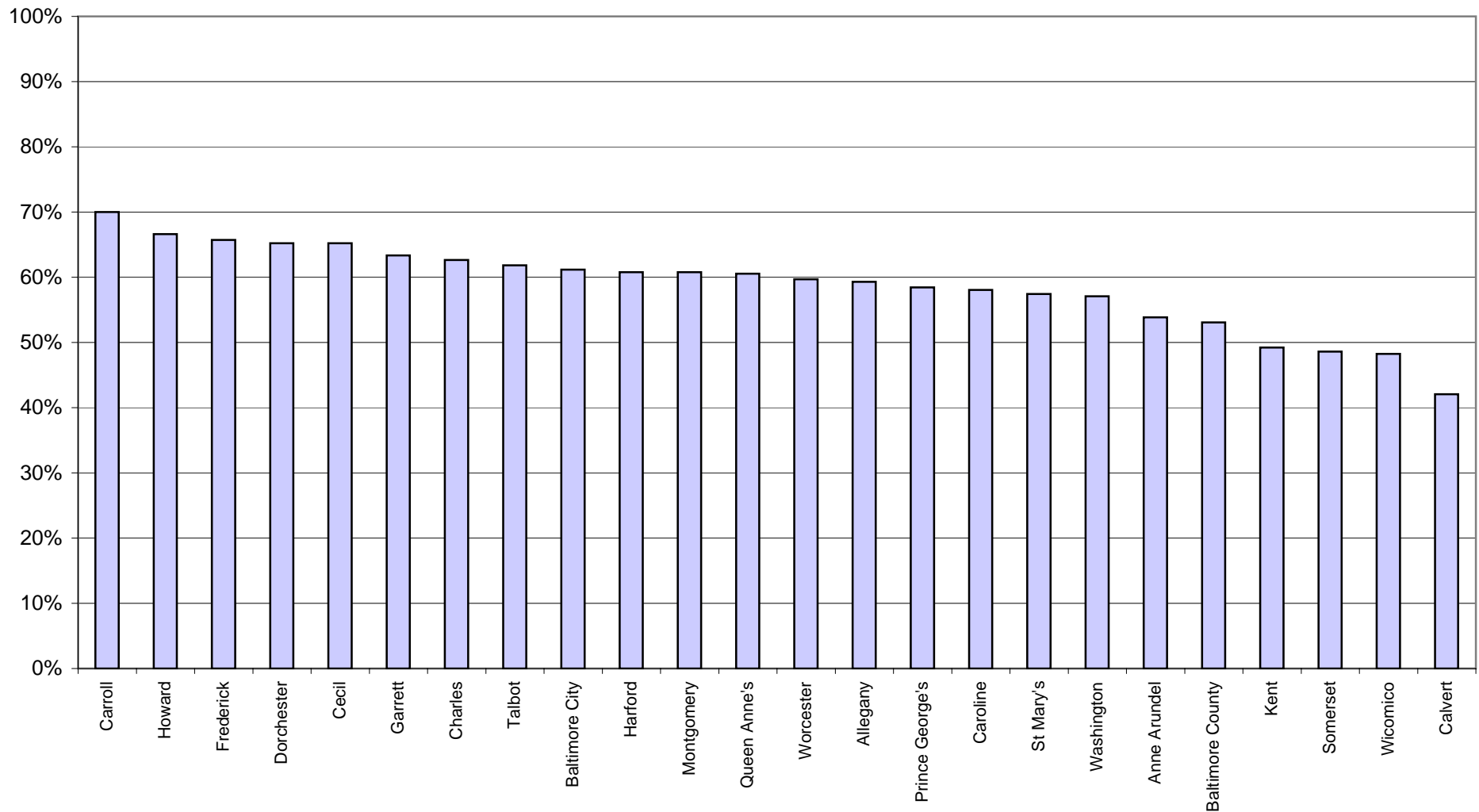

# Youth Say 9th Grade Curricula Will Help Them Resist Tobacco Now

Statements by 10th Grade Youth Recalling What They Were Taught The Previous School Year (2001-2002)

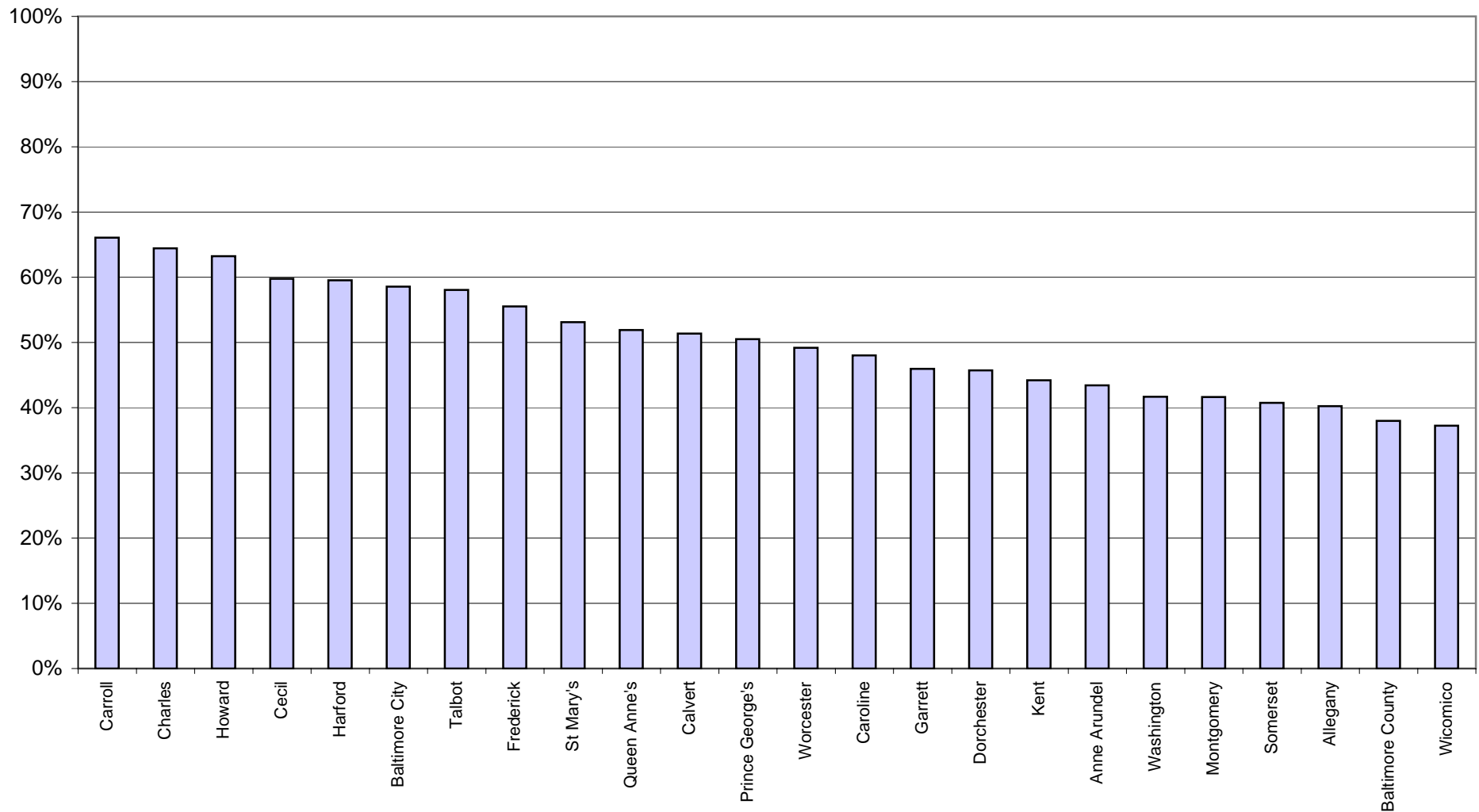

# Youth Say 10th Grade Curricula Will Help Them Resist Tobacco Now

Statements by 11th Grade Youth Recalling What They Were Taught The Previous School Year (2001-2002)

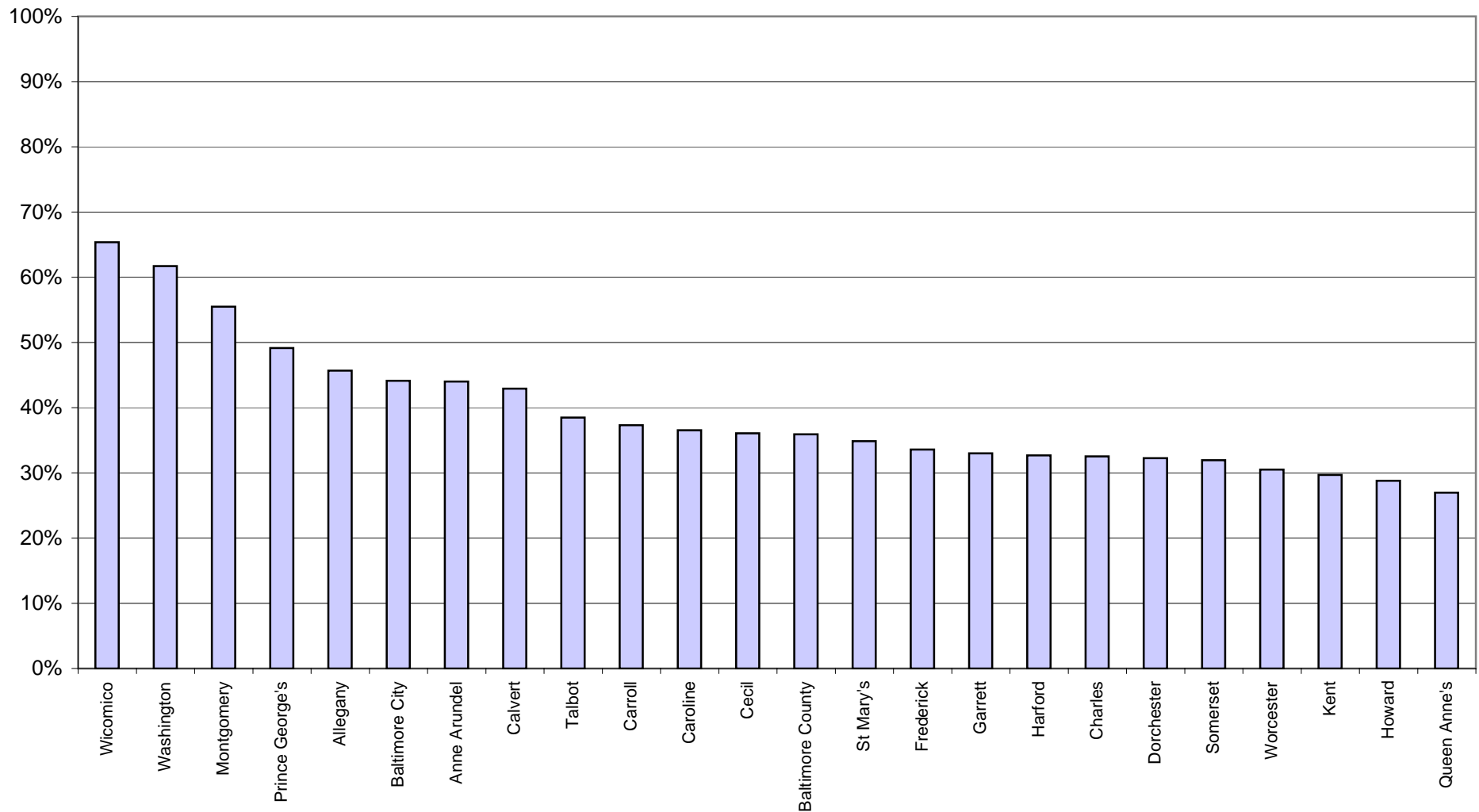

# Youth Say 11th Grade Curricula Will Help Them Resist Tobacco Now

Statements by 12th Grade Youth Recalling What They Were Taught The Previous School Year (2001-2002)

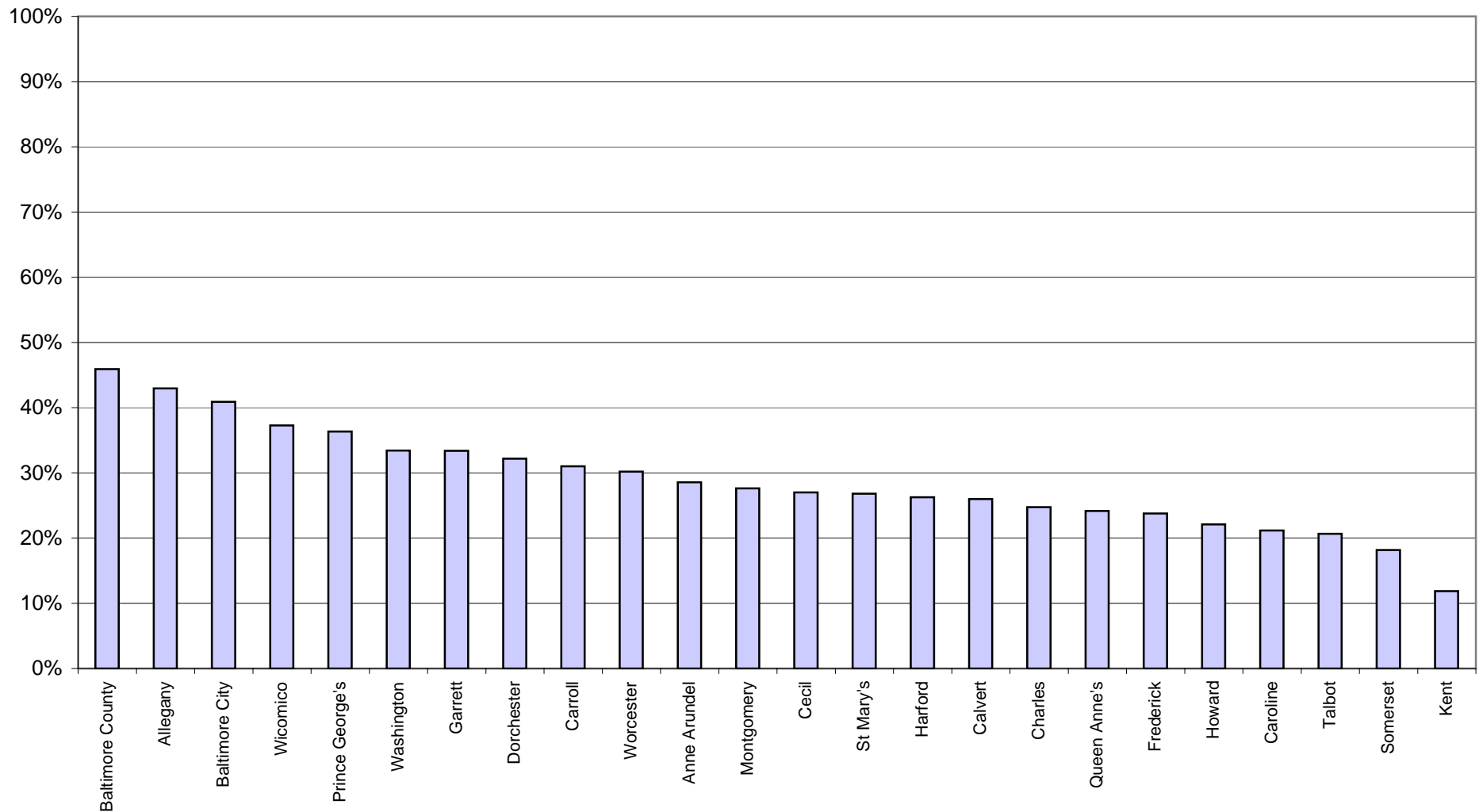

# 6th Grade Youth Whose Parents Discussed Dangers of Tobacco Use

6th Grade Youth Who Said That At Least One Parent Discussed The Dangers of Tobacco Use In The Past 12 Months

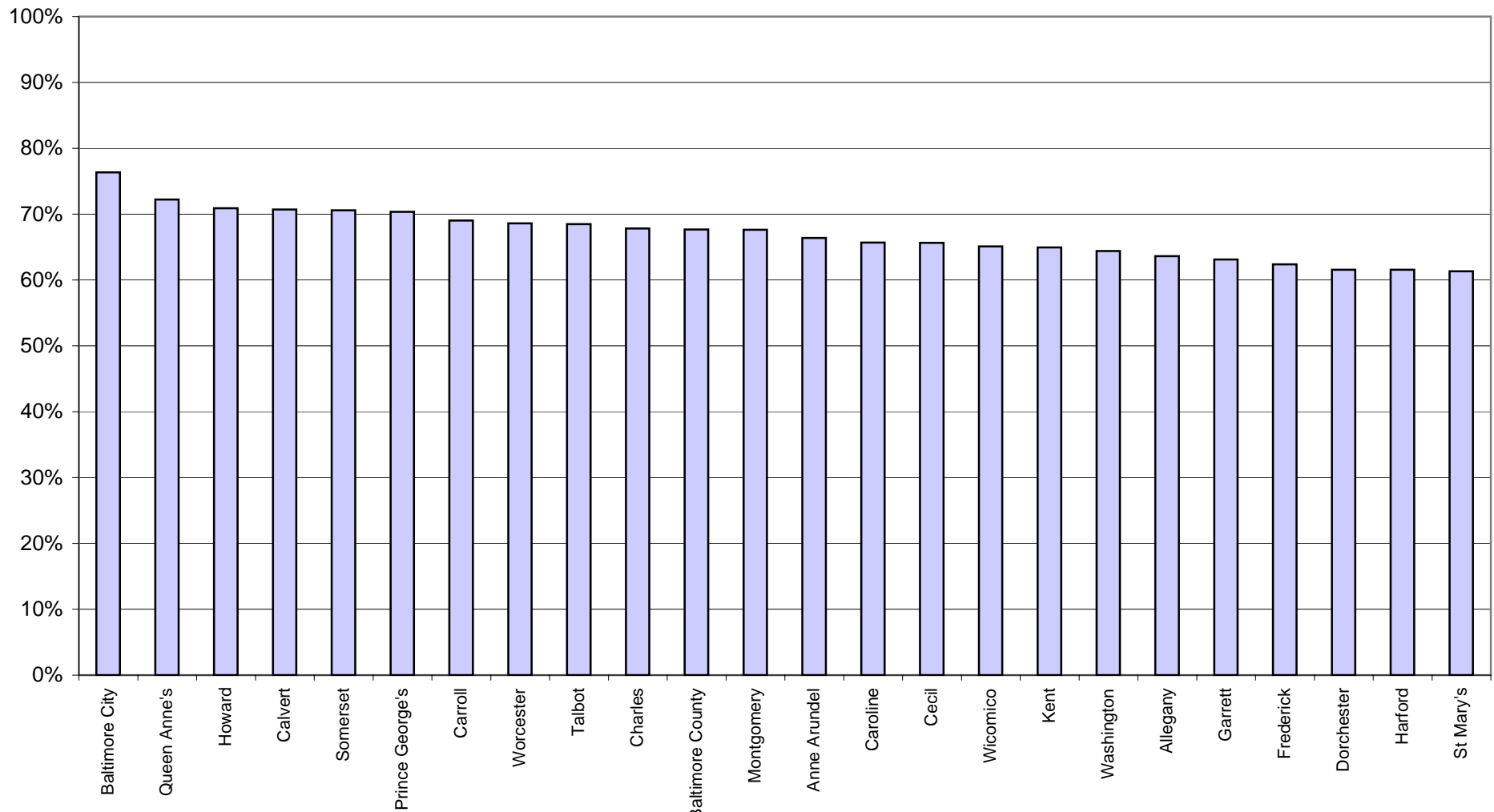

# 7th Grade Youth Whose Parents Discussed Dangers of Tobacco Use

7th Grade Youth Who Said That At Least One Parent Discussed The Dangers of Tobacco Use In The Past 12 Months

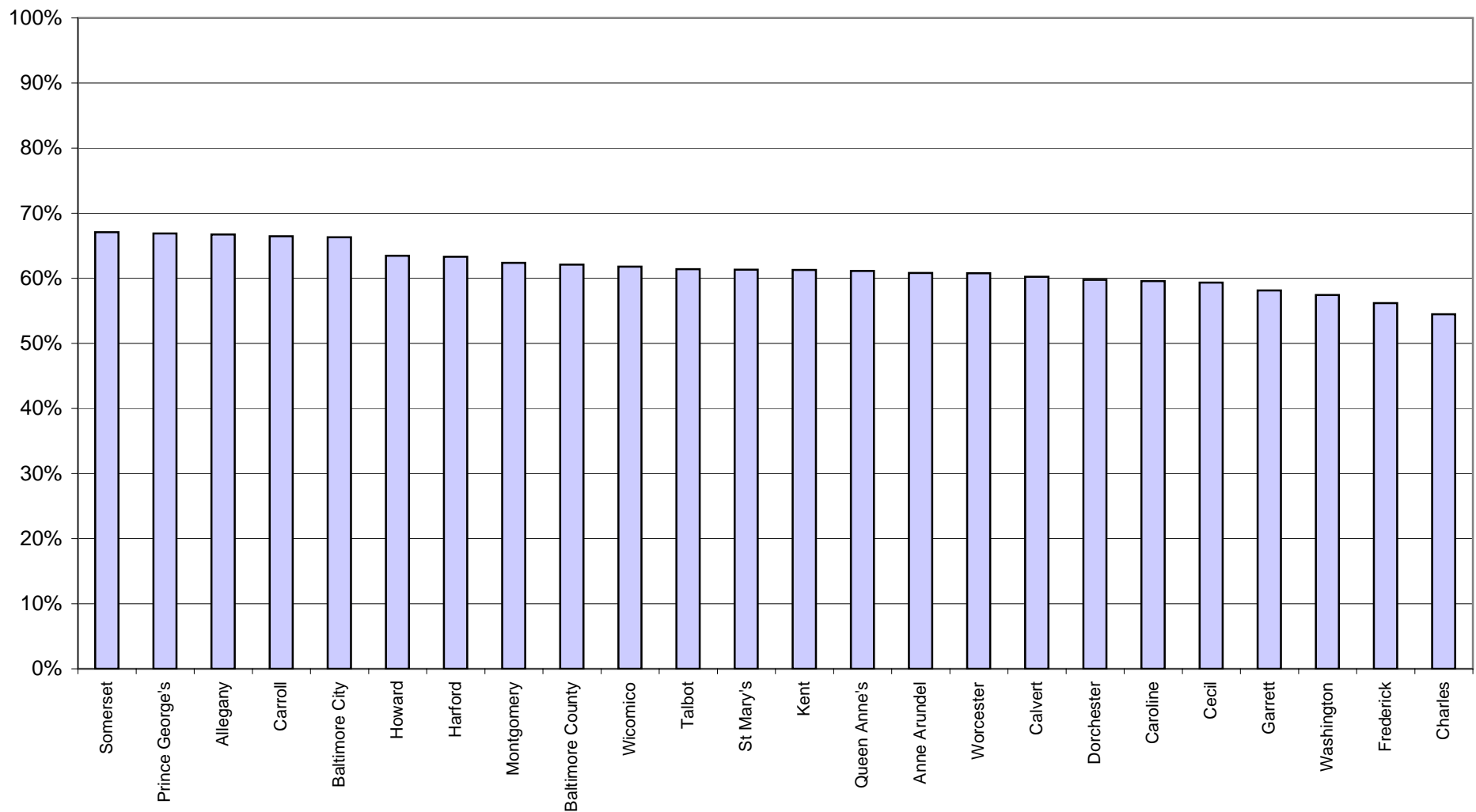

# 8th Grade Youth Whose Parents Discussed Dangers of Tobacco Use

8th Grade Youth Who Said That At Least One Parent Discussed The Dangers of Tobacco Use In The Past 12 Months

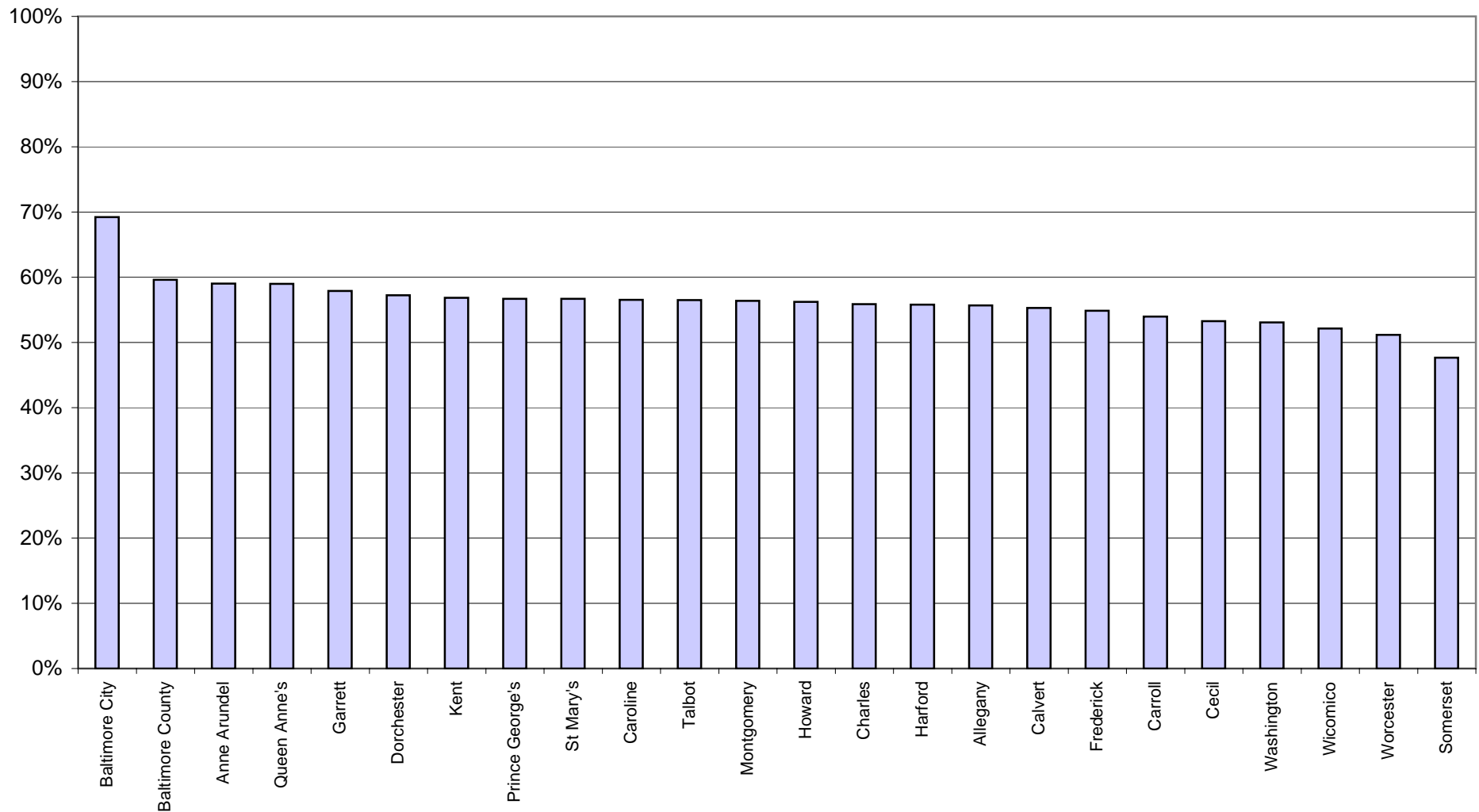



# 9th Grade Youth Whose Parents Discussed Dangers of Tobacco Use

9th Grade Youth Who Said That At Least One Parent Discussed The Dangers of Tobacco Use In The Past 12 Months

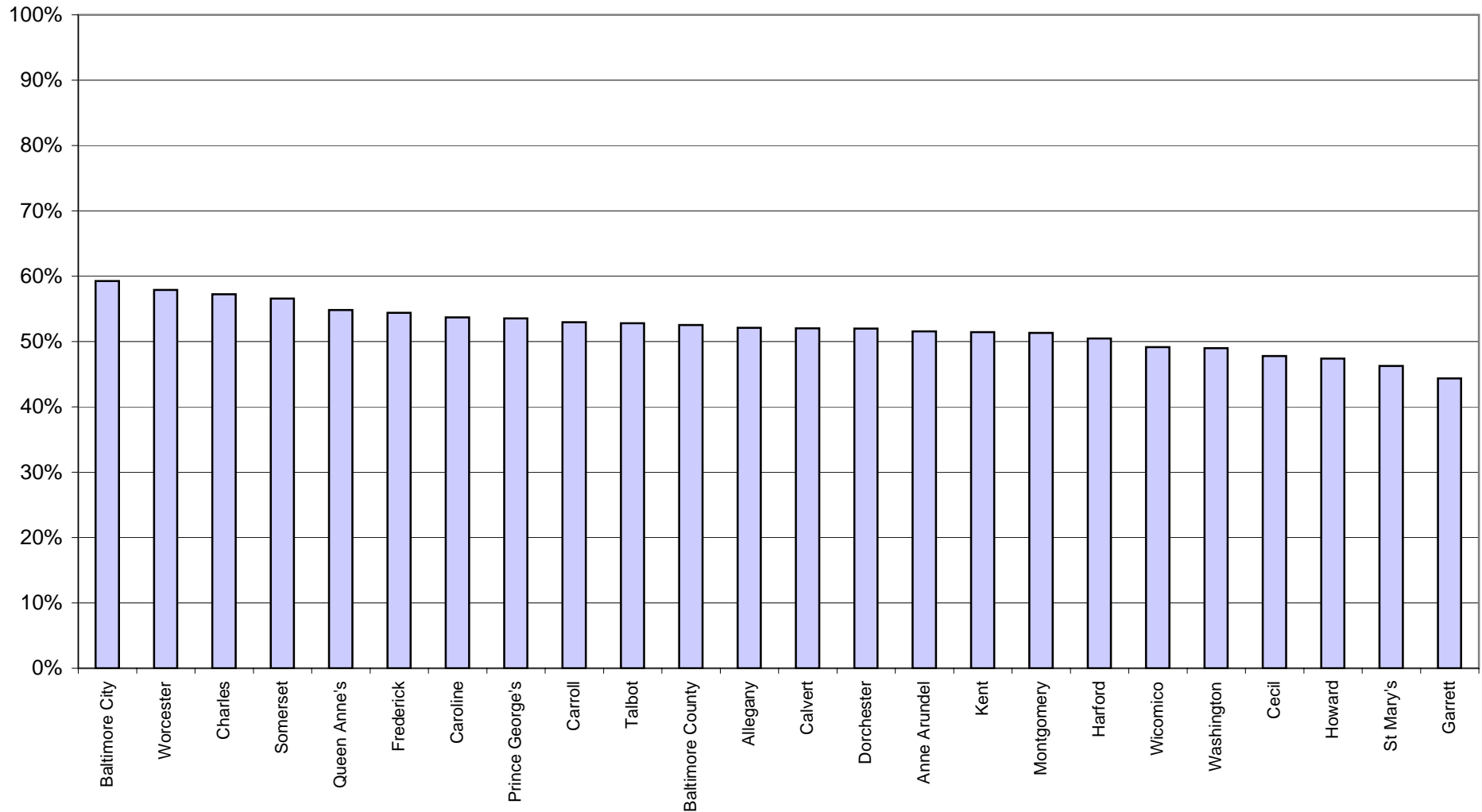

# 10th Grade Youth Whose Parents Discussed Dangers of Tobacco Use

10th Grade Youth Who Said That At Least One Parent Discussed The Dangers of Tobacco Use In The Past 12 Months

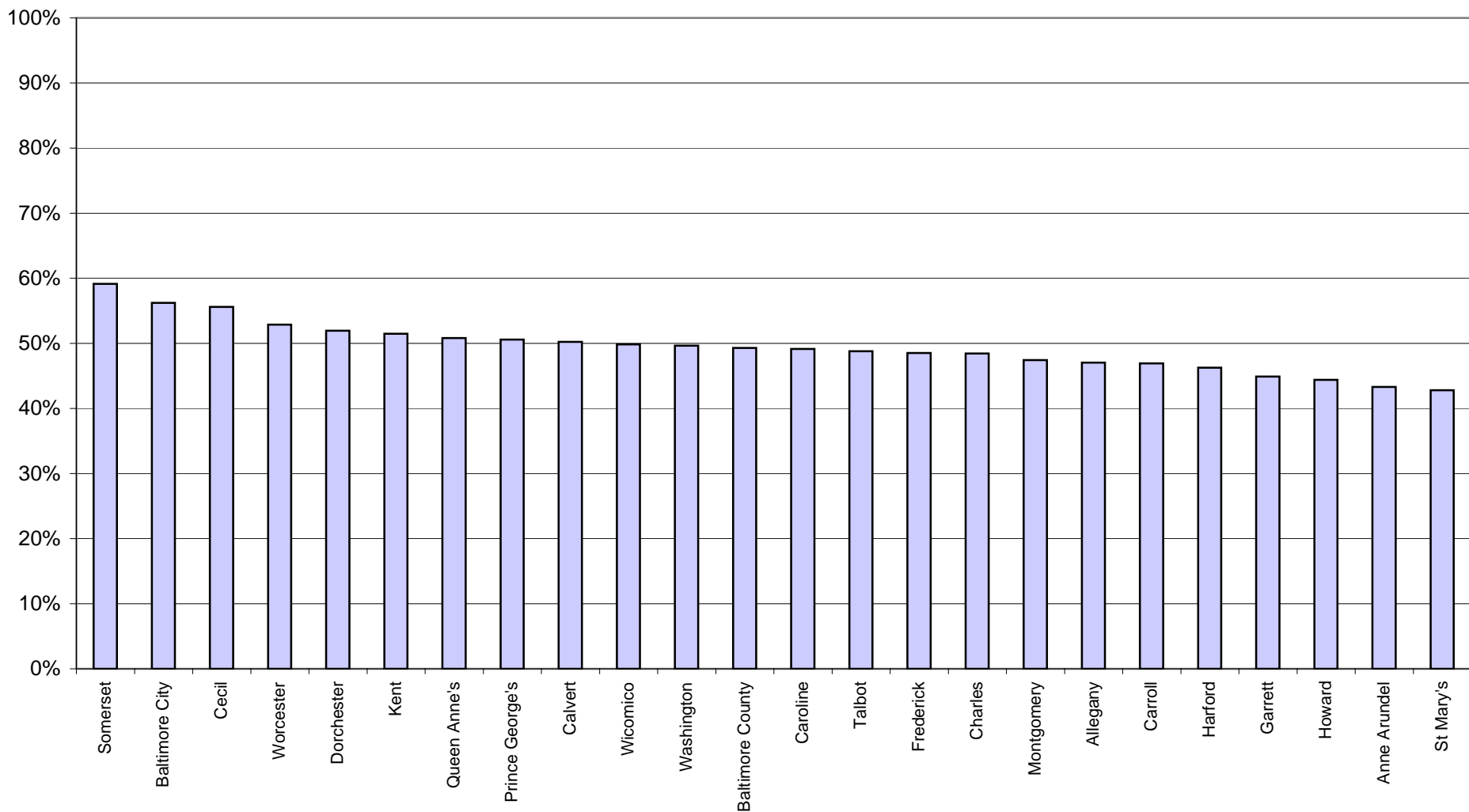

# 11th Grade Youth Whose Parents Discussed Dangers of Tobacco Use

11th Grade Youth Who Said That At Least One Parent Discussed The Dangers of Tobacco Use In The Past 12 Months

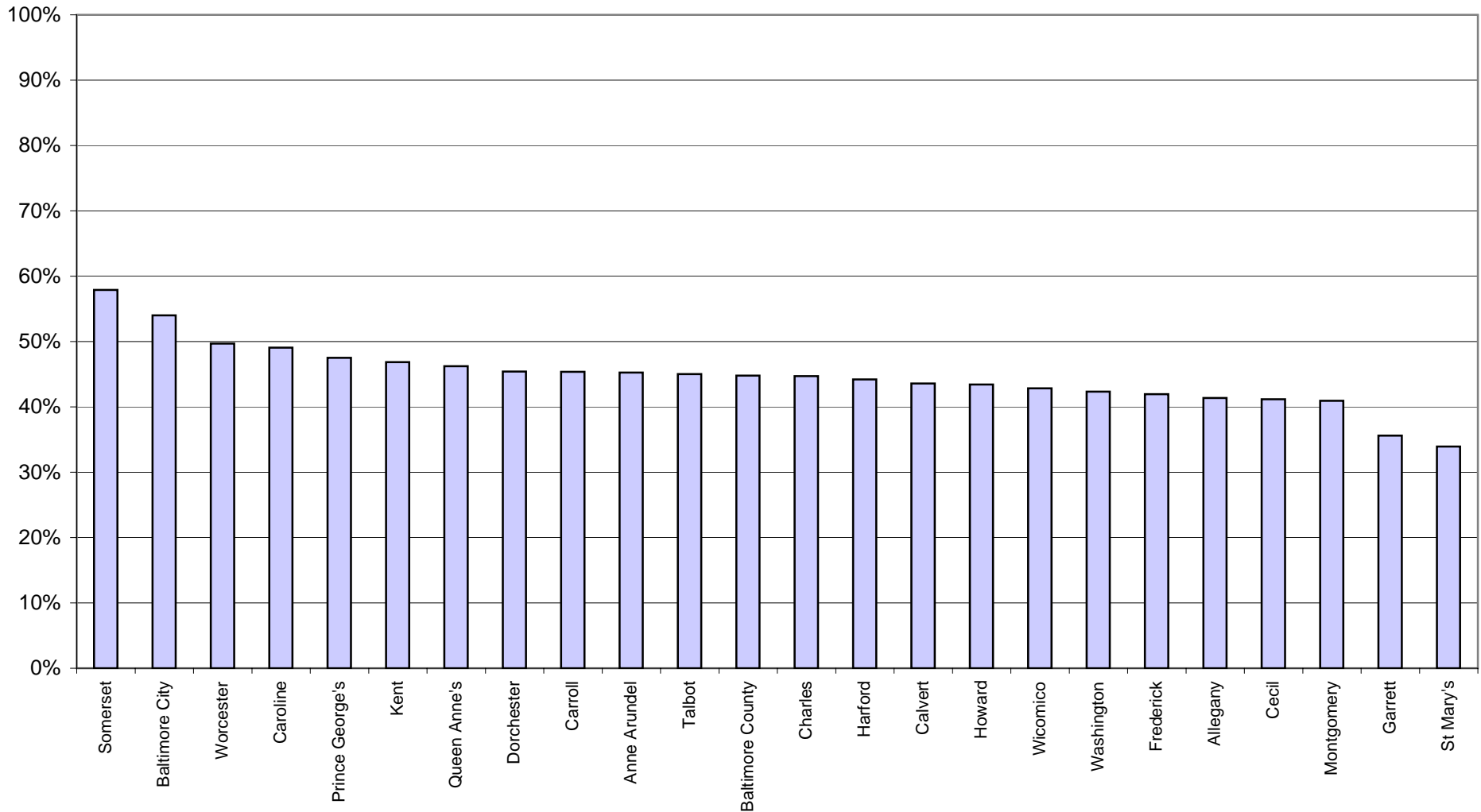

# 12th Grade Youth Whose Parents Discussed Dangers of Tobacco Use

12th Grade Youth Who Said That At Least One Parent Discussed The Dangers of Tobacco Use In The Past 12 Months

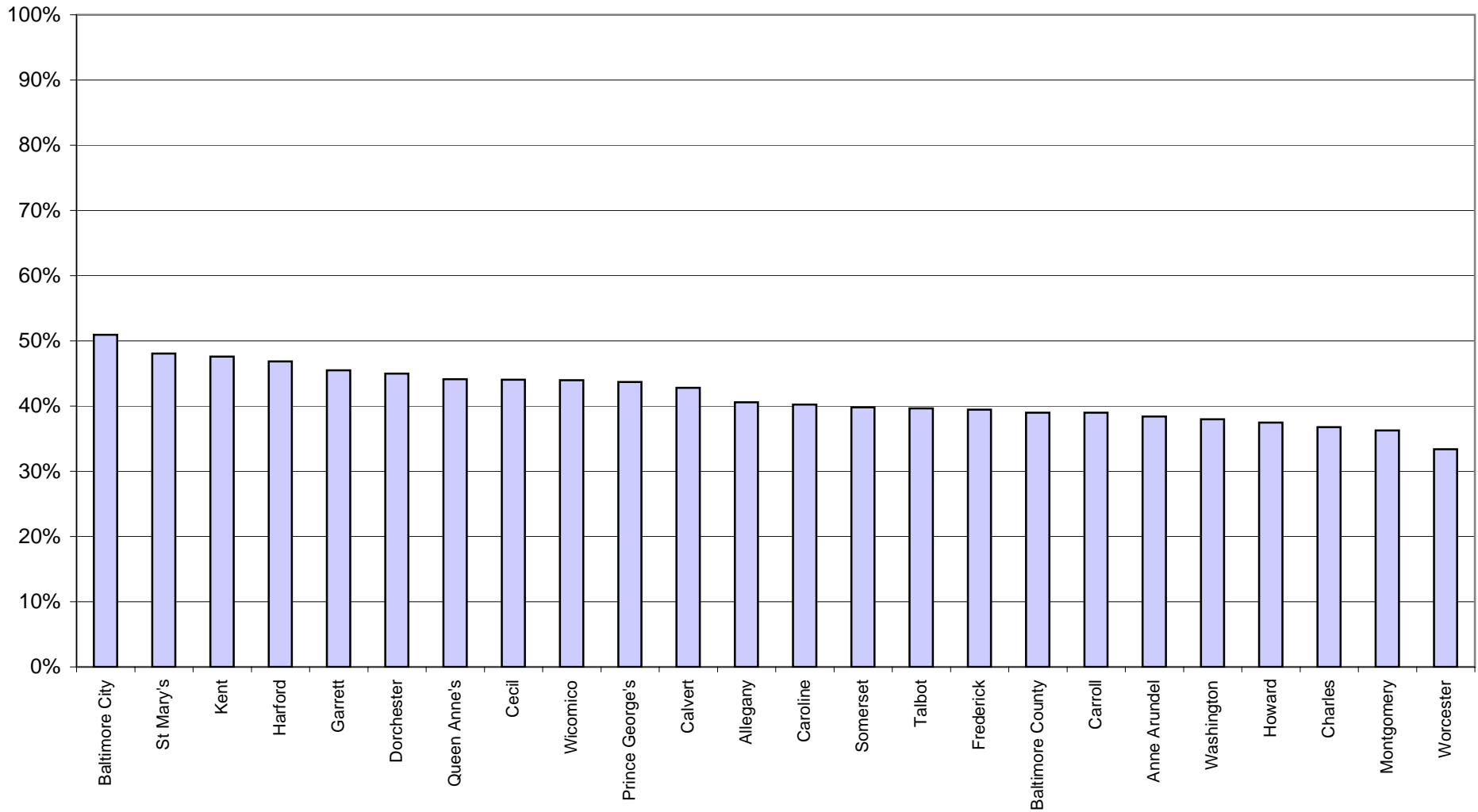

# 6th Grade Youth With Parents Who Said Not To Smoke Cigarettes

6th Grade Youth With At Least One Parent In The Past 12 Months That Said Not To Smoke Cigarettes

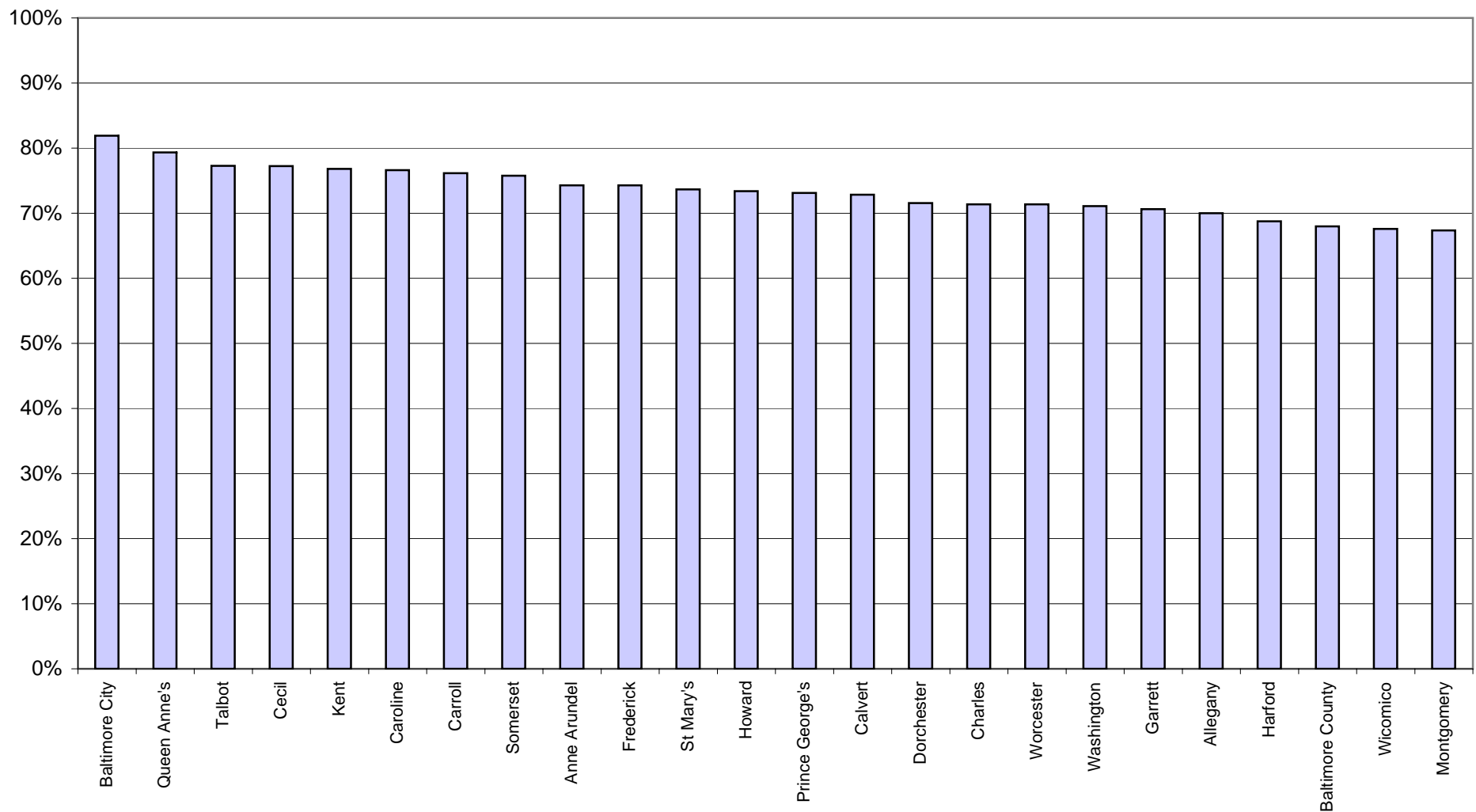

# 7th Grade Youth With Parents Who Said Not To Smoke Cigarettes

7th Grade Youth With At Least One Parent In The Past 12 Months That Said Not To Smoke Cigarettes

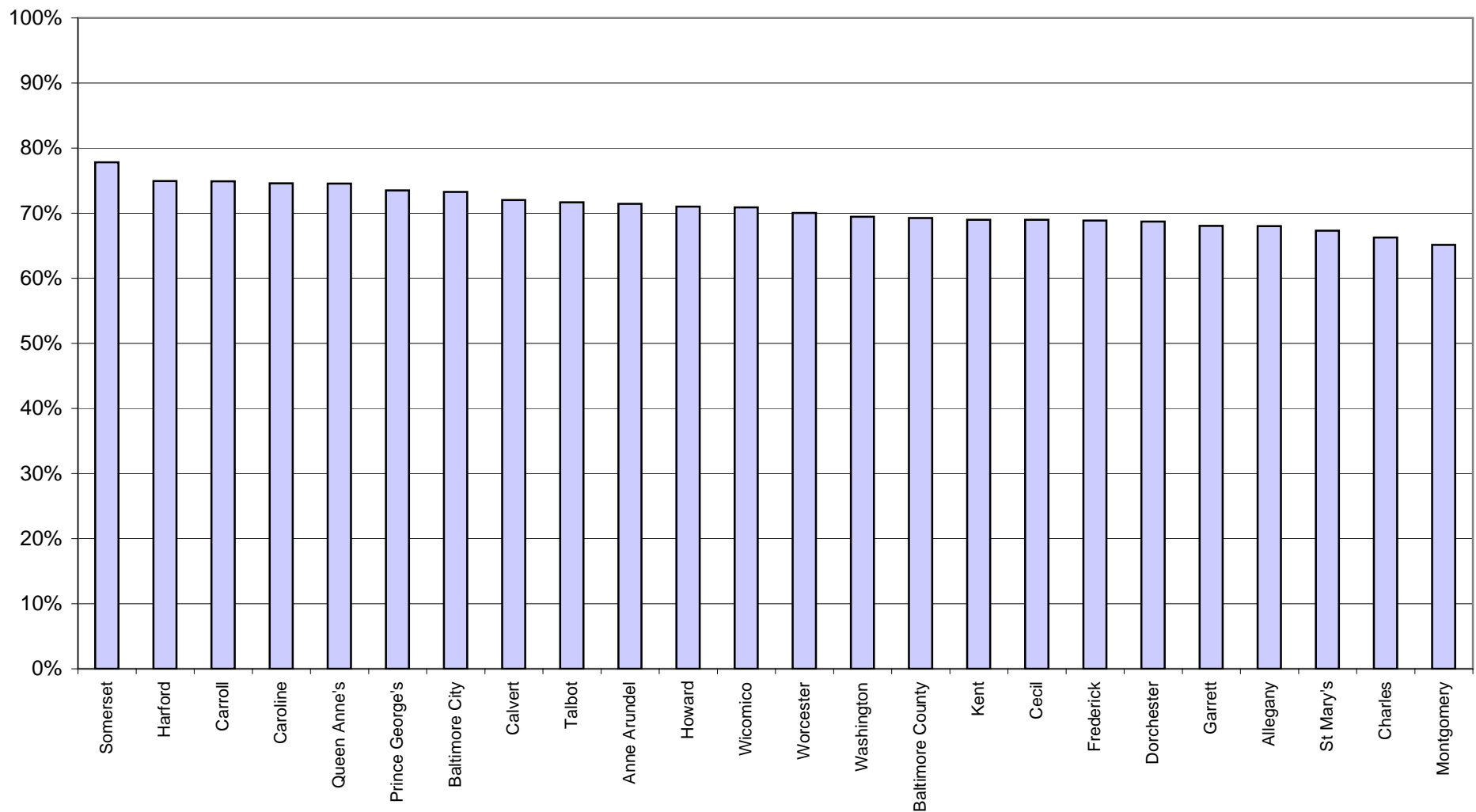

# 8th Grade Youth With Parents Who Said Not To Smoke Cigarettes

8th Grade Youth With At Least One Parent In The Past 12 Months That Said Not To Smoke Cigarettes

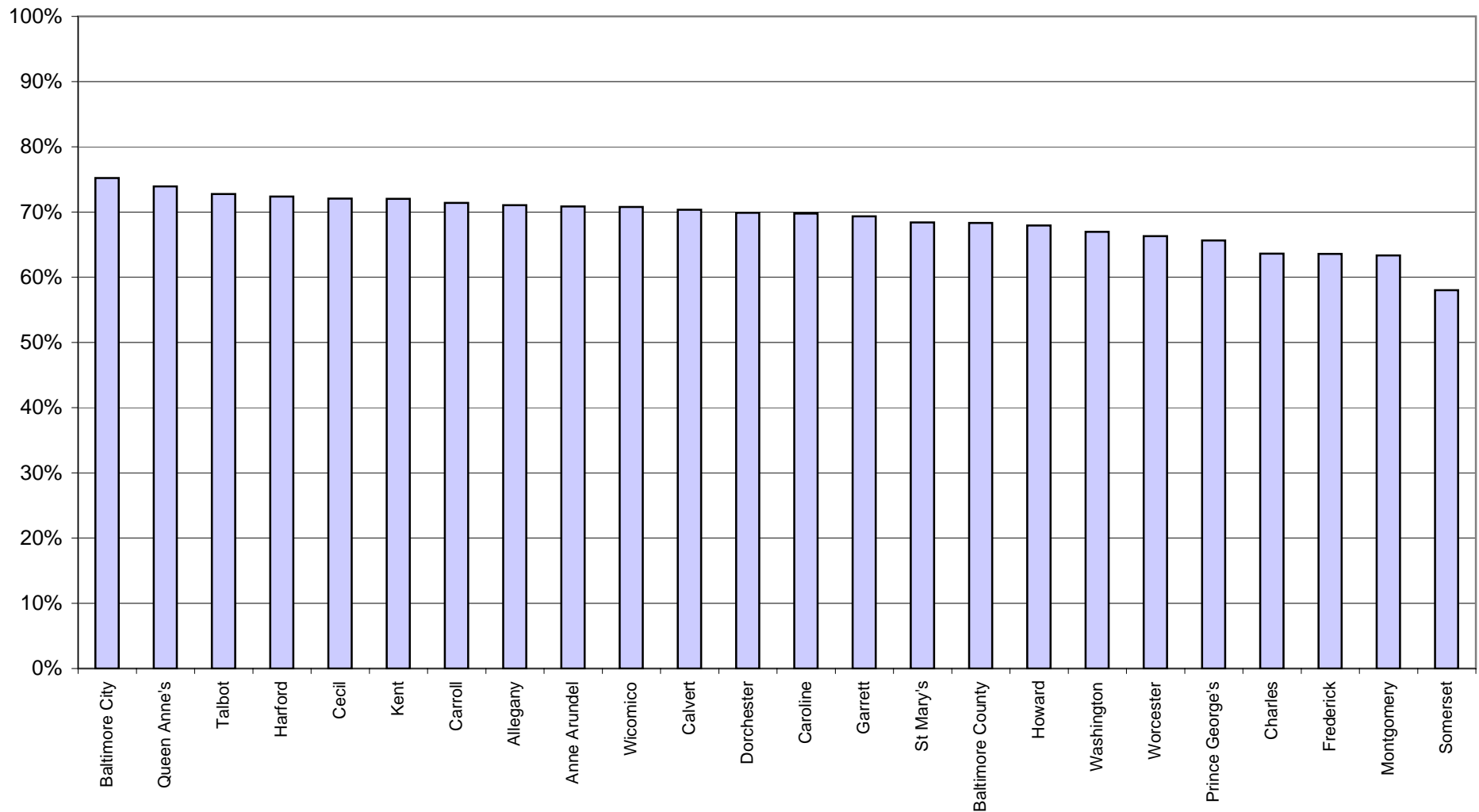

# 9th Grade Youth With Parents Who Said Not To Smoke Cigarettes

9th Grade Youth With At Least One Parent In The Past 12 Months That Said Not To Smoke Cigarettes

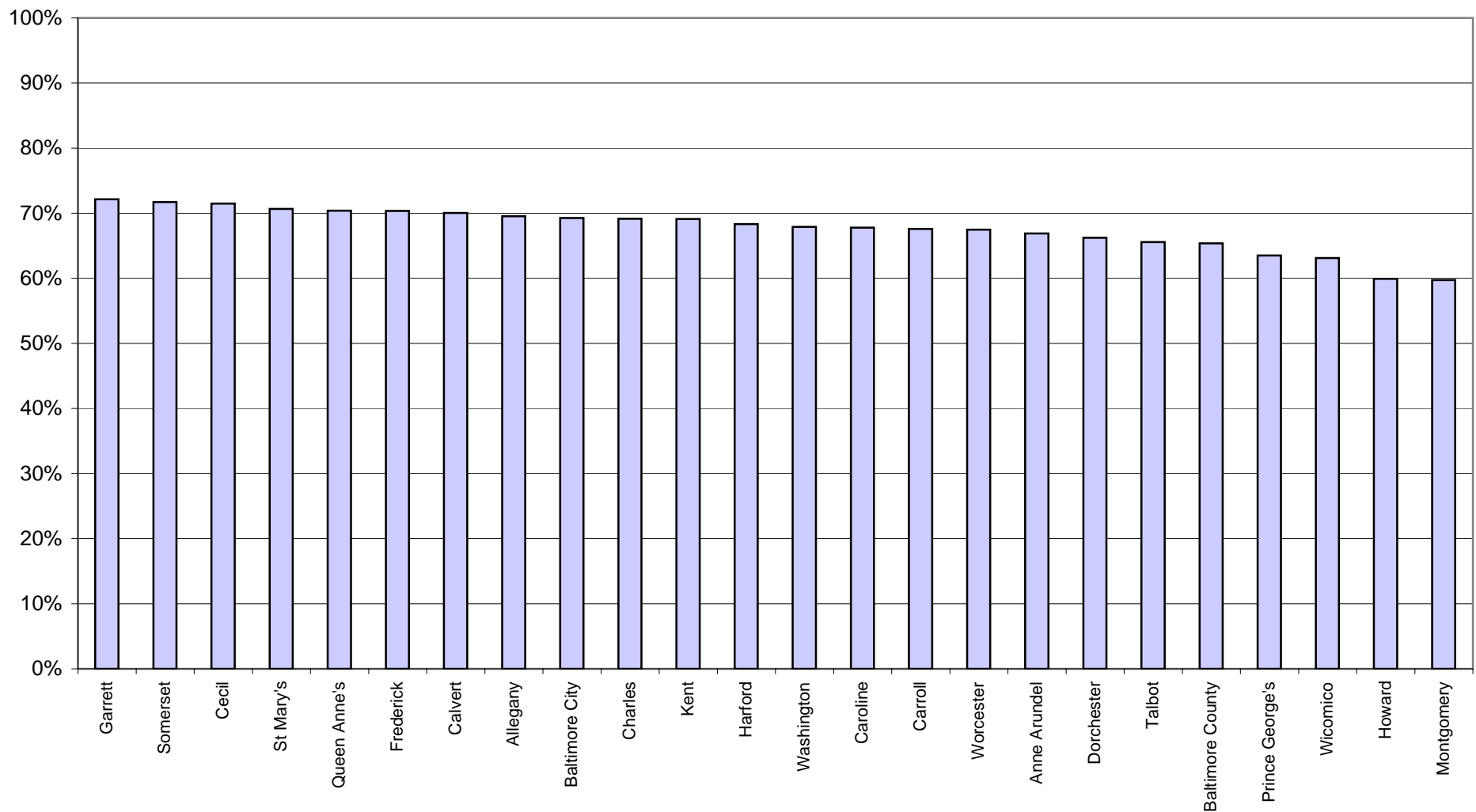



# 10th Grade Youth With Parents Who Said Not To Smoke Cigarettes

10th Grade Youth With At Least One Parent In The Past 12 Months That Said Not To Smoke Cigarettes

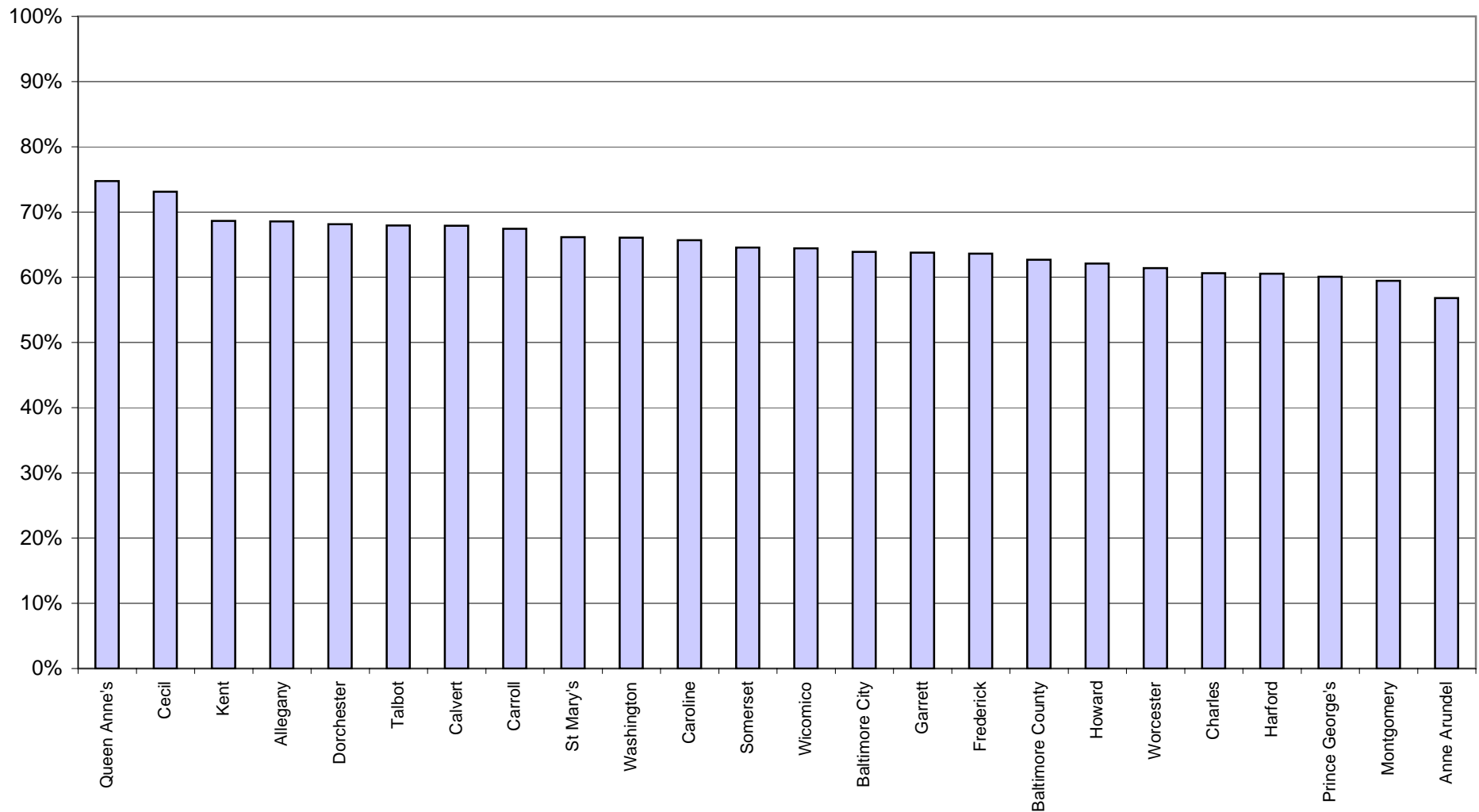

# 11th Grade Youth With Parents Who Said Not To Smoke Cigarettes

11th Grade Youth With At Least One Parent In The Past 12 Months That Said Not To Smoke Cigarettes

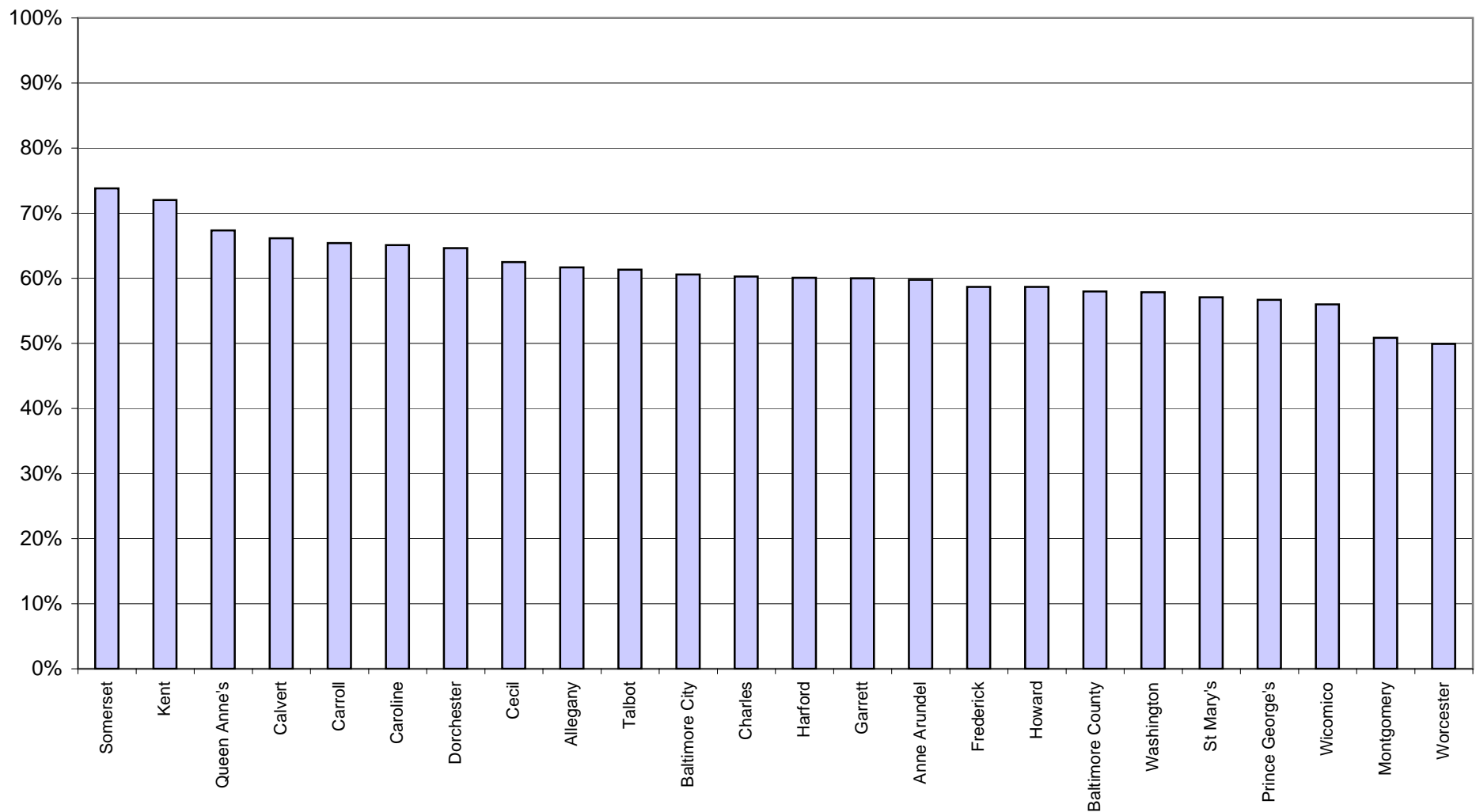

# 12th Grade Youth With Parents Who Said Not To Smoke Cigarettes

12th Grade Youth With At Least One Parent In The Past 12 Months That Said Not To Smoke Cigarettes

